

# Wildland Fire Impacts on Water Yield across the Contiguous United States

Dennis W. Hallema, Ge Sun, Peter V. Caldwell, François-Nicolas Robinne, Kevin D. Bladon, Steven P. Norman, Yongqiang Liu, Erika C. Cohen, and Steven G. McNulty



## The Authors:

**Dennis W. Hallema**, Hydrologist, Eastern Forest Environmental Threat Assessment Center, Southern Research Station, U.S. Department of Agriculture Forest Service, Research Triangle Park, NC 27709; **Ge Sun**, Research Hydrologist, Eastern Forest Environmental Threat Assessment Center, Southern Research Station, U.S. Department of Agriculture Forest Service, Research Triangle Park, NC 27709; **Peter V. Caldwell**, Research Hydrologist, Coweeta Hydrologic Laboratory, Southern Research Station, U.S. Department of Agriculture Forest Service, Otto, NC 28763; **François-Nicolas Robinne**, Geographer, Department of Renewable Resources, University of Alberta, Edmonton, Alberta T6G 2H1, Canada; **Kevin D. Bladon**, Assistant Professor, Department of Forest Engineering, Resources and Management, Oregon State University, Corvallis, OR 97331; **Steven P. Norman**, Research Ecologist, Eastern Forest Environmental Threat Assessment Center, Southern Research Station, U.S. Department of Agriculture Forest Service, Asheville, NC 28804; **Yongqiang Liu**, Research Meteorologist, Center for Forest Disturbance Science, Southern Research Station, U.S. Department of Agriculture Forest Service, Athens, GA 30602; **Erika C. Cohen**, Resource Information Specialist, Eastern Forest Environmental Threat Assessment Center, Southern Research Station, U.S. Department of Agriculture Forest Service, Research Triangle Park, NC 27709; **Steven G. McNulty**, Director, Southeast Regional Climate Hub, Southern Research Station, U.S. Department of Agriculture Forest Service, Research Triangle Park, NC 27709.

Cover photo courtesy of Obadiah's Wildfire Fighters.



### Disclaimer

Any opinions, findings, conclusions, or recommendations expressed in the material are those of the authors and do not necessarily reflect the policies and views of the U.S. Department of Agriculture Forest Service, Oak Ridge Institute of Science and Education, or Oak Ridge Associated Universities. The use of trade or firm names in this publication is for reader information and does not imply endorsement by the U.S. Department of Agriculture of any product or service.

April 2019

Southern Research Station  
200 W.T. Weaver Blvd.  
Asheville, NC 28804



[www.srs.fs.usda.gov](http://www.srs.fs.usda.gov)



---

# Wildland Fire Impacts on Water Yield across the Contiguous United States

Dennis W. Hallema, Ge Sun, Peter V. Caldwell, François-Nicolas Robinne, Kevin D. Bladon, Steven P. Norman, Yongqiang Liu, Erika C. Cohen, and Steven G. McNulty

---

## ABSTRACT

Wildland fires in the contiguous United States (CONUS) have increased in size and severity, but much remains unclear about the impact of fire size and burn severity on water supplies used for drinking, irrigation, industry, and hydropower. While some have investigated large-scale fire patterns, long-term effects on runoff, and the simultaneous effect of fire and climate trends on surface water yield, no studies account for all these factors and their interactions at the same time. In this report, we present critical new information for the National Cohesive Wildland Fire Management Strategy—a first-time CONUS-wide assessment of observed and potential wildland fire impacts on surface water yield. First, we analyzed data from 168 fire-affected locations, collected between 1984 and 2013, with machine learning and used climate elasticity models to correct for the local climate baseline impact. Stream gage data show that annual river flow increased most in the Lower Mississippi and Lower and Upper Colorado water resource regions, however they do not show which portion of this increase is caused by fire and which portion results from local climate trends. Our machine learning model identified local climate trends as the main driver of water yield change and determined wildland fires must affect at least 19 percent of a watershed  $> 10 \text{ km}^2$  to change its annual water yield. A closer look at 32 locations with fires covering at least 19 percent of a watershed  $> 10 \text{ km}^2$  revealed that wildfire generally enhanced annual river flow. Fires increased river flow relatively the most in the Lower Colorado, Pacific Northwest, and California regions. In the Lower Colorado and Pacific Northwest regions, flow increased despite post-fire drought conditions. In southern California, post-fire drought effects masked the flow enhancement attributed to wildfire, meaning that annual water yield declined but not as much as expected based on the decline in precipitation. Prescribed burns in the Southeastern United States did not produce a widespread effect on river flow, because the area affected was typically too small and characterized by only low burn severity. In the second stage of the assessment, we performed full-coverage simulations of the CONUS with the Water Supply Stress Index (WaSSI) hydrologic model (88,000 HUC-12-level watersheds) for the period between 2001 and 2010. This enables us to fill in the gaps of areas with scarce data and to identify regions with large potential increases in post-fire annual water yield (+10 to +50 percent): mid- to high-elevation forests in northeastern Washington, northwestern Montana, central Minnesota, southern Utah, Colorado, and South Dakota, and coastal forests in Georgia and northern Florida. A hypothetical 20-percent forest burn impact scenario for the CONUS suggests that surface yield can increase up to +10 percent in most watersheds, and even more in some watersheds depending on climate, soils, and vegetation. The insights gained from this quantitative analysis have major implications for flood mitigation and watershed restoration, and are vital to forest management policies aimed at reducing fire impact risk and improving water supply under a changing climate.

**Keywords:** Climate change, national forests, prescribed burning, surface water, water yield, wildfires.

## CONTENTS

<b>INTRODUCTION</b> .....	1
Water, Wildland Fire, and People .....	1
Fires are Part of the Landscape .....	2
Regional Trends in Wildland Fires .....	4
How Burned Forests Affect Water Supplies .....	4
<b>METHODS</b> .....	7
Collecting the Data .....	7
Characterizing Burned Watersheds .....	8
Evaluating Observed Wildland Fire Impacts on Annual River Flow .....	9
Predicting Potential Wildfire Effects on Surface Water Yield .....	10
<b>RESULTS</b> .....	14
Burn Characteristics of Gaged Watersheds .....	14
Observed Post-Fire Annual River Flow in Gaged Watersheds .....	14
Factors Contributing to Changes in Annual River Flow .....	17
Wildland Fire Impact on Annual River Flow Observed across the Contiguous United States .....	17
South Atlantic-Gulf and Texas-Gulf Regions (Water Resource Regions 3 and 12) .....	19
Missouri and Arkansas-White-Red Regions (Water Resource Regions 10 and 11) .....	21
Lower Colorado and Great Basin Regions (Water Resource Regions 15 and 16) .....	22
Pacific Northwest Region (Water Resource Region 17) .....	22
California Region (Water Resource Region 18) .....	22
Simulated Potential Wildfire Impact on Surface Water Yield across the Contiguous United States .....	23



**CONTENTS (continued)**

<b>FOREST MANAGEMENT AND WATER SUPPLIES</b> .....	26
Prescribed Burning .....	26
Forest Thinning and Forest Restoration .....	27
Surface Treatments .....	28
Salvage Logging .....	29
<b>DISCUSSION</b> .....	30
<b>CONCLUSIONS</b> .....	30
<b>ACKNOWLEDGMENTS</b> .....	31
<b>REFERENCES</b> .....	32
<b>APPENDIX A</b> .....	43
<b>APPENDIX B</b> .....	44





# Wildland Fire Impacts on Water Yield across the Contiguous United States

Dennis W. Hallema, Ge Sun, Peter V. Caldwell, François-Nicolas Robinne, Kevin D. Bladon, Steven P. Norman, Yongqiang Liu, Erika C. Cohen, and Steven G. McNulty

## INTRODUCTION

### Water, Wildland Fire, and People

Water supplies in the United States are experiencing stress from more frequent and severe droughts accompanied by extreme wildfires (Dennison and others 2014). These fires consume forest canopies and can cause extensive property damage. Severe wildfires produce a cascade of indirect hazards triggered by rainstorms, such as floods, excessive erosion, and debris flows (Cannon and others 2011, Elliott and Parker 2001, Littell and others 2016, Moody and Martin 2001, Neary and others 2005, Shakesby and Doerr 2006, Williams and others 2014). Large and severe fires also affect the amount and quality of water supplied by rivers, sometimes over the course of years (Hallema and others 2018b, Rhoades and others 2018). Consequently, fires not only affect the people living near forests (Radeloff and others 2018) but also those outside the immediate range of these fires.

Post-fire threats cause uncertainty about the amount and quality of surface water, and increase the cost of water treatment and flood mitigation (Bladon and others 2014, Martin 2016). The effect of any particular fire on surface water is often difficult to detect over a longer timeframe due to a variety of confounding factors. Some of these factors pertain to the inter-annual variability in climate and evapotranspiration (Hallema and others 2017b), and others are related to the complexity of landscape interactions and the time it takes for water to move through the basin (Hallema and others 2017a). Fire effects on surface water further depend on the extent and severity of a fire (Hallema and others 2018b).

*We present an assessment of wildland fire effects on surface water yield in all regions of the contiguous United States.*

Wildfires and prescribed burns are two different examples of wildland fire, so named because they originate in rural areas. Naturally caused wildfires and most prescribed burns are vital to the ecological succession of forests, savannas, and prairies, and provide significant ecosystem benefits (Lafon and others 2017). They consume built-up fuels from dead vegetation and make room for new growth. Numerous plant species even depend on fire to germinate and thrive—the benefits of fire to biodiversity and forest health are widely recognized. Many forests, however, have developed a high density of vegetation after decades of fire suppression, which acts as fuel for wildfires. The combination of more fuels and increasing drought occurrence is causing more severe, more devastating wildfires (Westerling and others 2006), leading to increased surface water yield from headwater catchments in the years after wildfire (Hallema and others 2018b).

Increased post-fire surface water yields are both good news and bad news. They can relieve water stress if the water can be used for irrigation and other purposes. But oftentimes, vegetation loss from wildfires also causes floods (Cannon and others 2008), higher stream temperatures (Koontz and others 2018), and water quality degradation (Rust and others 2018). This has a negative impact on aquatic ecosystem health and increases the treatment cost to ensure compliance

with standards based on the Clean Water Act (fig. 1). Areas in the wildland-urban interface and downstream urban areas using surface water from forest catchments are particularly sensitive to this tradeoff (Sun and others 2017, 2018). A major issue, for example, is that increased post-fire sediment yield contributes to more rapid filling of reservoirs, with implications not only for surface water storage, but also for hydropower and flood hazard mitigation (Murphy and others 2018).

Forests provide an array of hydrologic services (Keles 2018): public and private forests provide approximately 50 percent of the surface freshwater supply in the western States (Brown and others 2008), and in the southern States, forests deliver up to 35 percent of consumed water (Caldwell and others 2014). National forests play a vital role in water production, accounting for as much as 18 percent of the total U.S. freshwater supply (Caldwell and others 2014, Cohen and others 2017). The dependence on forest water supplies indicates that wildland fire effects on surface water yield can potentially impact the safety and economic welfare of a large portion of the U.S. population.

**Fires are Part of the Landscape**

Fires are part of the landscape, but every fire is different. Wildfires can occur naturally, when sparked by lightning, or are caused by humans. How often they occur (in other words, the fire frequency) depends

on temperature and precipitation patterns (fig. 2), steepness of the terrain, and slope aspect (Touchan and others 1996). The combination of fire characteristics and their effects on ecosystems define a fire regime (Agee 1993) that is measured in terms of fire extent, spread pattern, intensity, severity, depth of burn, recurrence interval, and season (Neary and others 2005). Topography is often a good predictor of severe fire occurrence at high elevations because north-facing slopes tend to be cooler and wetter, and accumulate more biomass than south-facing slopes (Dillon and others 2011).

Although wildfires have been part of the natural landscape since the first forests appeared, fire behavior and fire threats to humans have changed in response to climate trends and increased human presence. Fire suppression was introduced to protect lives and property, and with the intention to preserve forests for timber harvesting. Fire suppression became commonplace in the West by the 1930s, and in the East by the 1940s. In the absence of fire activity and large-scale clearcut logging in the East, fuels were allowed to build up over time, with the unintended effect of increasing the number of severe fires over time (Lafon and others 2017). This increase is characteristic of the wildland urban interface where fires are caused by both natural and human ignition sources (Robinne and others 2016a).

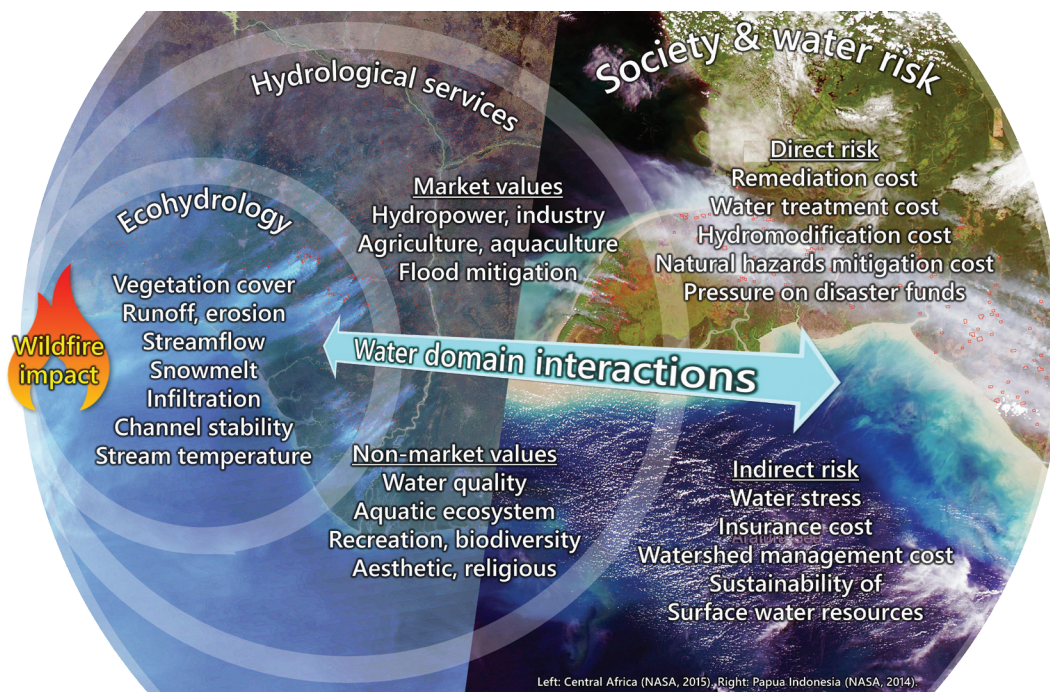

Figure 1—Wildfire risk to hydrologic services.



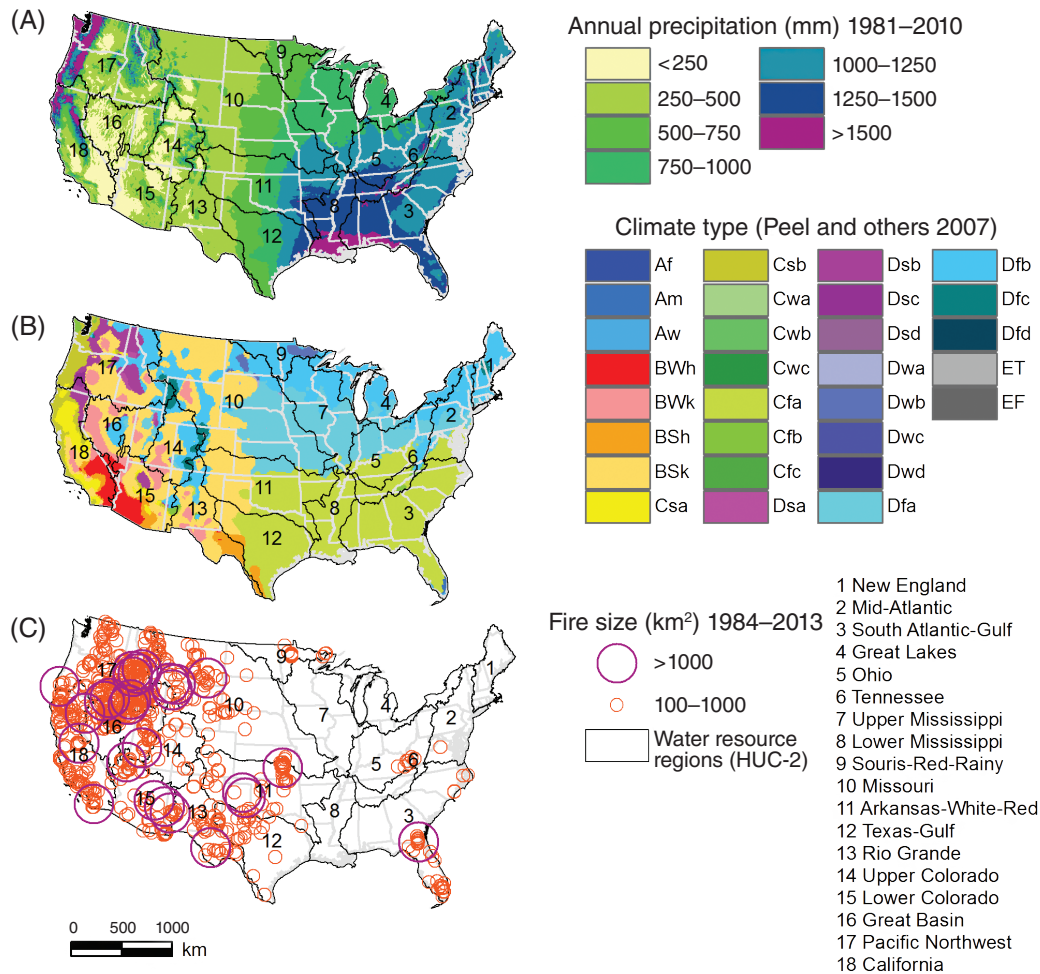

Figure 2—(A) Mean annual precipitation in the contiguous United States (CONUS) between 1981 and 2010 (PRISM data; Daly and others 1994, 2004); (B) climate type according to the Köppen classification (Peel and others 2007; key provided in table A1); and (C) location and size of the largest wildland fires observed between 1984 and 2013, concentrated in less-inhabited locations (Monitoring Trends in Burn Severity; Eidenshink and others 2007). Water resource regions are numbered 1–18 and correspond with HUC-2-scale basins.

Prior to widespread fire exclusion due to fire suppression, many western ecosystems experienced frequent low-intensity understory fires and occasional stand-replacing fires (Swetnam and Baisan 1996). The western slopes of the Cascade Range in the Pacific Northwest, for example, which receive a large amount of precipitation, experienced severe wildfire every 26 to 100 years (Frost 1998). Wildfire was more frequent in the Sierra Nevada and the Rocky Mountains, where annual precipitation was less and fire returned every 13 to 25 years (Frost 1998). In drier landscapes, like the coniferous forests east of the Cascade Range, fire returned every 11 to 21 years (Johnston and others 2017), and in southwestern ponderosa pine (*Pinus ponderosa*) and mixed evergreen forests, every 5 to 22 years (Allen 1989, Swetnam and others 1989, Touchan and others 1996, Weaver 1951).

*Millions of people depend on fire-prone forests to provide water for drinking, irrigation, industry, and hydropower.*

In the Eastern part of the continent, forest wildfire patterns were very different. Wildfires returned only once a century in the humid Northern Appalachians, most of the Great Lakes region, and the Northeast Interior (Pennsylvania, New York, and New England) (Frost 1998) but returned every 6 to 13 years in the Southern Appalachians (Flatley and others 2013). Owing to low relief in the wetlands of the Southeast Coastal Plain, this region experienced intense brush fires as frequently as every 2 years (Frost 2000).

### Regional Trends in Wildland Fires

The average burned area and burn severity for the contiguous United States as a whole have not changed substantially in the past 3 decades (Lin and others 2014, Picotte and others 2016), but, locally, fire activity has increased in response to complex interactions between climate, human presence, species composition, vegetation density, and fuel buildup (Lin and others 2014). Between 2001 and 2010, the annual number of large wildfires increased in the north-central (8.4 percent), northeast (10.8 percent), south-central (7.3 percent), and southeast (16.5 percent) parts of the country, and decreased (3.6 percent) in the Rocky Mountain region (Lin and others 2014). While climate change may have contributed to the recent increase in wildfire activity, human ignitions now account for 84 percent of all wildfires and 44 percent of the area burned in the contiguous United States (Balch and others 2017). Increased human presence has also expanded the length of the fire season—the human-caused fire season was three times longer than the lightning-caused fire season (Balch and others 2017).

In the Western United States, the Sierra Nevada and Southern Cascade Mountains experienced an increase in large wildfires between 1984 and 2006 (Miller and others 2009). There was no trend in the percentage of high-severity wildfires between 1987 and 2008 in northwestern California, but, in years with region-wide lightning activity, the percentage of high-severity fires was smaller, while the burned area was larger (Miller and others 2012). Burned area and burn severity increased between 1984 and 2006 in the Southern Rockies, Mogollon Rim, and the Colorado Plateau (Dillon and others 2011), but no significant trends were observed in the Pacific Northwest and Northern Rockies (Dillon and others 2011).

*Future annual burned area may continue to grow under increasing temperatures and decreasing precipitation.*

Fire trends evolved differently in the Eastern United States. Large-scale reforestation of abandoned agricultural land in the past century (Pan and others 2011) shifted successional trends toward

those observed in older mesic closed-canopy forests (Abrams 2003, Little 1979). These trends reduced the flammability of understory and litter fuels (Kreye and others 2013), resulting in smaller wildfires and lower fire severity compared to the historic regimes peaking around 1900 (Brose and others 2013, Little 1979). The large-scale conversion of open savanna landscapes and prairies to closed mesic forests—i.e., mesophication—is attributed to a combination of increased fire suppression after that time (Nowacki and Abrams 2008) and climate change (Pederson and others 2015). Today, prescribed burns account for as much as two-thirds to three-fourths of the area burned in the East (Clark and others 2014, Mitchell and others 2014). This is because trends in forest regeneration, forest fragmentation, land use, fire suppression, and fuels management reduce the occurrence of naturally caused wildfires (Clark and others 2014).

Annual burned area may continue to grow in the near future under increasing temperatures and increasing frequency and severity of droughts, especially in western regions (Keane and Loehman 2012). While fuels drive changes in fire frequency and severity, the limiting factor is often climate and the recurrence time of fuel-desiccating drought (Schoennagel and others 2004, 2011). Geographic patterns in burn severity are linked to topography, climate and lightning trends, and forest densification. This combination heightens the sensitivity of water supplies to impacts of post-fire hydrologic disturbance (Hallema and others 2018b, Yung and others 2009).

### How Burned Forests Affect Water Supplies

The combination of longer wildfire seasons, more fuels, and more human ignitions increases the ecological and economic cost of fires in the United States (Balch and others 2017, Syphard and others 2017). Part of this cost is due to wildfire-related impacts on water supply (Bladon 2018, Doerr and Santín 2016, Emelko and others 2011, Jones and others 2017, Martin 2016, Ozment and others 2016). The quantitative impacts of individual wildfires versus prescribed fires are not well known, and as such there is a critical need to assess how various wildland fire types affect water supplies (Bladon 2018, Hallema and others 2018a, Robinne and others 2018a)—and to integrate these effects into pyrogeography frameworks used to evaluate fire patterns and impacts (Bowman



and others 2013, Krawchuk and Moritz 2014, Martin 2016, Mirus and others 2017, Robinne and others 2016b).

Interconnected environmental and hydrologic mechanisms influence fire impacts on water supply response (Hallema and others 2018a). For example, fire-induced loss of vegetation decreases interception by the forest canopy (Williams and others 2014) and decreases plant transpiration (Cardenas and Kanarek 2014; Kinoshita and Hogue 2011, 2015). The post-fire change in evapotranspiration therefore varies by vegetation type and burn severity. Annual evapotranspiration can decline by as much as 350 mm after a wildfire within regions marked by high burn severity impacts (e.g., New Mexico; Poon and Kinoshita 2018). At the same time, increased light transmission through the burned canopy and woody debris accelerate snowmelt during springtime (Gleason and Nolin 2016). Hotspots can also cause damage to soils and reduce the ability of soil to absorb precipitation (Neary and others 2005).

*Fire impacts on water supply response are influenced by interconnected environmental mechanisms.*

When affected by fire, these environmental and hydrologic mechanisms have an immediate impact on the local water balance. The excess portion of water not absorbed by the soil during a rainstorm flows downhill (Bart 2016, Moody and others 2009). Once this surface runoff reaches a river, water levels can increase rapidly (Kinoshita and Hogue 2015, Wagenbrenner 2013, Wohlgenuth 2016). This can lead to increased stream erosion (Florsheim and others 2017, Jung and others 2009) and elevated particulate matter concentrations in the years after wildfire (Rust and others 2018). In many cases, even moderate storms can trigger floods and debris flows in the years following wildfire, due to the compound effects of changes in infiltration, snowmelt, and evapotranspiration (Cannon and others 2008).

The likelihood of increased river flow and elevated flood risk is often highest in the months immediately following wildfire (Bart 2016), especially in arid watersheds with shallow soil depth (Buma and Livneh 2017). However, over a period of years following

wildfire, forest structure can change (Ohana-Levi and others 2018) and lead to forest densification (Nowacki and Abrams 2008). These denser forests consume more water, and the effect on water supplies can last for many years (Martin 2016).

The discovery of lasting effects on surface water supplies is further supported by evidence of increased runoff in New Mexico (Wine and Cadol 2016), Colorado (Ebel and others 2016), Arizona, and California (Hallema and others 2017b, Kinoshita and Hogue 2015). Some have suggested that eastern forests can be actively managed to increase available water supplies, by combining low basal area of forest vegetation with prescribed burning (McLaughlin and others 2013). This raises the question: How widespread are wildland fire impacts on water supplied by rivers? And do such effects persist in the years following a fire?

The answer is a complex one, because the sum of effects and interactions among factors contributing to change in river flow are, at any given time, defined by time, space, and state of each factor (McNulty and others 2018). Patterns and trends in river flow are extremely variable between and within regions depending on interactions between wildland fire, vegetation cover and species, soil type and topography, and climate (Caldwell and others 2016, Luce and Holden 2009, Luce and others 2013, Moody and others 2013, Rice and others 2015). The amount of storm runoff reaching a river furthermore depends on the relative contributions from surface runoff and subsurface stormflow (Mirus and Logue 2013), the connection with upstream areas (Gumiere and others 2013, Hallema and Moussa 2014, Hallema and others 2016a), and the velocity of surface runoff flow (Hallema and others 2013, Rousseau and others 2013).

*Large wildfires increase annual river flow coming from headwater catchments, but the quality of this water is variable.*

In this study, we disentangled these complex interactions and performed the first assessment of the wildland fire effects on surface water yield across all physiographic regions of the contiguous United States

(CONUS). First, we characterized gaged river basins affected by wildfires over the past 30 years using high-resolution data describing wildland fire characteristics, climate, river flow, topography, and land cover. The river basins varied between 10 and 100 000 km<sup>2</sup> in area and experienced wildland fire types ranging from prescribed burns to extreme fire events. We then entered the basin-scale data into a machine learning program we developed to account for local wildland fire-climate-environment interactions, and to determine the net impact of wildland fire on annual river flow. Finally, we integrated this information into the Water Supply Stress Index (WaSSI) hydrologic model to obtain a full-cover assessment of the potential

impact of severe wildfire on surface water yield across the large climatic gradient of the CONUS.

In combining national-scale empirical data with computational modeling, we offer a new holistic perspective on the potential role of wildfire and prescribed fire in the management of surface water resources. This assessment is the main outcome of Joint Fire Science Program 14-1-06-18 (Hallema and others 2016b, 2017a, 2017b, 2018a), and provides critical new information for the National Cohesive Wildland Fire Management Strategy. Data are available from the Forest Service Research Data Archive (Hallema and others 2019).

## Methods

### Collecting the Data

We combined high-resolution CONUS datasets to characterize wildland fire, climate, topography, land cover, and river flow (table 1) (Hallema and others 2018b). First, we collected wildland fire locations, dates, extent, and burn severity for the past 30 years from the Monitoring Trends in Burn Severity (MTBS) dataset (Eidenshink and others 2007, Key and Benson 2006). We define burn severity as a qualitative assessment of how a specific area has been changed or disrupted by fire (Eidenshink and others 2007, NWCG 2018). According to this definition, burn severity is the product of fire intensity, which is related to the energy released during the fire (Keeley 2009) and the residence time of the fire. It combines first- and second-order effects, including changes to dead and living biomass, soil exposure to heat, and fire byproducts like scorch, ash, and char (Eidenshink and others 2007).

*We entered high-resolution data into a machine learning model to determine how wildland fire, climate, topography, and land cover individually affected annual river flow.*

Monitoring Trends in Burn Severity distinguishes between unburned or underburned areas; areas with low-severity, moderate-severity, or high-severity burn impacts, respectively; and areas with increased greenness. The MTBS dataset has been used for management purposes (Kolden and others 2015) and for studying burn severity and burned area trends (Dennison and others 2014, Picotte and others 2016) and forest disturbance (Hart and others 2015, Meng and others 2014). More recently, MTBS is also used to investigate secondary impacts of wildland fires, such as those relating to water supply and water quality (Hallema and others 2017b, 2018b; Rust and others 2018).

**Table 1—High-resolution spatial datasets and time series data used to determine wildland fire impacts on river flow (adapted from Hallema and others 2018b)**

Dataset	Data type	Spatial format	Time period	Date accessed <sup>a</sup>	Online reference
MTBS burned area boundaries	Fire attributes	Vector	1984–2013 annual	9/25/2014	<a href="https://www.mtbs.gov">https://www.mtbs.gov</a>
MTBS burn severity mosaic	Burn severity	Raster 30 × 30 m	1984–2013 annual	9/25/2014	<a href="https://www.mtbs.gov">https://www.mtbs.gov</a>
Daymet v3	Climate	Raster 1 × 1 km	1980–2014 daily	9/30/2016	<a href="https://daymet.ornl.gov/">https://daymet.ornl.gov/</a>
PRISM	Climate	Raster 4 × 4 km	1980–2014 monthly	2013	<a href="http://www.prism.oregonstate.edu">http://www.prism.oregonstate.edu</a>
GAGES-II	River flow	(Time series)	1980–2014 daily	2016	<a href="https://waterdata.usgs.gov/nwis">https://waterdata.usgs.gov/nwis</a>
GAGES-II	Watershed boundaries	Vector	2011	2016	<a href="https://waterdata.usgs.gov/nwis">https://waterdata.usgs.gov/nwis</a>
Watershed Boundary Dataset	HUC-2 water resource regions	Vector	2015	2015	<a href="https://data.nal.usda.gov/dataset/watershed-boundary-dataset-wbd">https://data.nal.usda.gov/dataset/watershed-boundary-dataset-wbd</a>
GMTED2010	Elevation	Raster 244 × 244 m	2010	2010	<a href="https://topotools.cr.usgs.gov/gmted_viewer/viewer.htm">https://topotools.cr.usgs.gov/gmted_viewer/viewer.htm</a>
NLCD 2001	Land cover	Raster 30 × 30 m	2001	2011	<a href="https://www.mrlc.gov/data/nlcd-2001-land-cover-2011-edition-conus">https://www.mrlc.gov/data/nlcd-2001-land-cover-2011-edition-conus</a>

GAGES II = Geospatial Attributes of Gages for Evaluating Streamflow, version II; GMTED = Global Multi-resolution Terrain Elevation Data; MTBS = Monitoring Trends in Burn Severity; NLCD = National Land Cover Database; PRISM = Parameter-elevation Regressions on Independent Slopes Model.

<sup>a</sup>Data may have been updated since they were accessed for this report.

Next, we obtained the watershed boundaries of reference watersheds in the GAGES-II (Geospatial Attributes of Gages for Evaluating Streamflow, version II) dataset (U.S. Geological Survey 2011, 2016), and retrieved corresponding daily Daymet gridded climate data (Thornton and others 2016) and monthly Parameter-elevation Regressions on Independent Slopes Model (PRISM) gridded climate data (Daly and others 1994, 2002). Finally, we extracted land cover data from the 2001 National Land Cover Database (NLCD) (Homer and others 2015) and topographic information from the Global Multi-resolution Terrain Elevation Data 2010 (GMTED2010) (Danielson and Gesch 2011). This diverse assortment of data types allowed for a comprehensive characterization of factors that influence annual river flow.

### Characterizing Burned Watersheds

We identified a plenary set of burned watersheds based on burn characteristics and availability of river flow data, in a stepwise approach (fig. 3) (Hallema and others 2018b). First, we selected the GAGES-II watersheds with a drainage

area  $>10 \text{ km}^2$  (approximately the size of a headwater catchment) and a flow record spanning at least 2 decades. In addition, we only selected watersheds with minimal human disturbances or hydrologic infrastructure (e.g., dam, flow diversions, etc.) so that the effect of the burn on flow could be isolated from other factors. Then, we combined the GAGES-II watershed boundaries with the annual MTBS burn severity data, resulting in a dataset with information on burn severity (ordinal classes of underburned or unburned, low, moderate, and high severity) for each  $120\text{-m} \times 120\text{-m}$  subdivision of the burned watersheds. Finally, we determined the fraction of the watershed burned for each burn severity class and for all classes combined. We call this the burned area-to-drainage area ratio (BAR).

*The wildland fire effect on river flow depends strongly on the area burned.*

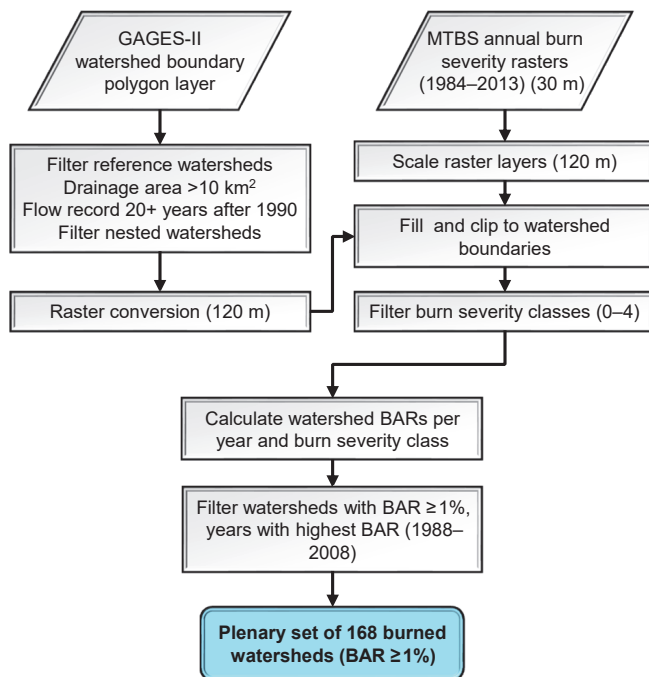

Figure 3—Development of the burned watershed database (adapted from Hallema and others 2018b). BAR = burn area-to-drainage area ratio; GAGES-II = Geospatial Attributes of Gages for Evaluating Streamflow dataset, version II; MTBS = Monitoring Trends in Burn Severity dataset.

The resulting plenary set contained 168 burned watersheds with a BAR  $\geq 1$  percent for any degree of burn impacts in any single year between 1984 and 2008. By including small fires in the plenary set, we could calculate the respective influences of wildland fire size and severity, river system, climate, topography, and land cover on river flow. Secondly, we were able to establish the minimum BAR above which river flow is affected—the burned area ratio threshold (BAR<sub>t</sub>). If watersheds experienced multiple wildland fires during the studied period, we selected the year with the highest BAR.

After identifying the plenary set of burned watersheds, we retrieved the corresponding fire dates and summarized data for river flow  $Q$ , precipitation  $P$ , and snow water equivalent (amount of water contained within the snowpack) SWE. Monthly potential evapotranspiration (PET) was estimated from PRISM gridded climate data with Hamon's method (Hamon 1961, Sun and others 2011). Finally, we determined for each burned watershed the NLCD land cover and GMTED2010 topographic characteristics such as elevation, slope, and aspect. We also calculated the watershed shape parameter describing the ratio of watershed perimeter to drainage area (Gravelius' compactness factor) (Gravelius 1914).

## Evaluating Observed Wildland Fire Impacts on Annual River Flow

We conducted a comprehensive analysis of wildland fire effects on annual river flow using an assessment framework we designed for this purpose (Hallema and others 2017b, 2018b). This attribution analysis was performed in a stepwise approach (fig. 4):

**Step 1: Detecting River Flow Change.** First, we used the change point model (CPM) to detect river flow ( $Q$ ) change in the 5-year period after the fire relative to the 5-year period before the fire. We used the `cpm` package in R (R Core Team 2017, Ross 2015) to loop through each time series of river flow data and compare the value distributions of river flow ( $Q$ ) values before and after the evaluated time for a 10-year period, centered on the date on which the wildland fire occurs (Hawkins and others 2003, Hawkins and Zamba 2005). The null hypothesis was defined as no change in total monthly river flow ( $Q$ ), evaluated with a statistical test [the non-parametric two-sample Lepage-type (L) statistic (Lepage 1971, Ross and others 2011)]. We rejected the null hypothesis if the statistical test indicated a shift in the baseline and range of these variations.

**Step 2: Identifying Changes in Water Yield Ratio.** Next, we used double mass curves (DMCs) of cumulative river flow versus cumulative precipitation to detect changes in the monthly water yield ratio ( $Q/P$ ) (amount of river flow produced per unit of precipitation). Fluctuations in the water yield ratio can point to changes in water use, water storage, or evapotranspiration in the basin (Searcy and

Hardison 1960). Here, we fitted linear regression models (the DMCs) to the 5-year pre-fire and 5-year post-fire periods, respectively. The null hypothesis was defined as no change in water yield ratio ( $dQ/dP$ ), and like in step 1, was evaluated with a statistical test [Chow's F-test (Chow 1960, Fisher 1970)]. We rejected the null hypothesis if the test statistic indicated a change in the water yield ratio.

**Step 3: Characterizing Local Wildland Fire-Climate-Environment Interactions.** We used gradient boosting techniques (Friedman 2001, 2002) to determine nonlinear relationships and interactions between river flow, wildland fire characteristics, climate variability, topography, land cover, and watershed geometry (Hallema and others 2018b, 2018c). This enabled us to learn their relative impacts on the change in river flow ( $dQ$ ) and to determine the minimum watershed BAR resulting in a change in annual river flow. Gradient boosting is a machine learning technique, common in data analytics, that generates regression trees of randomly selected subsamples in a stepwise process. At each iteration, we optimized the regression trees and calculated the relative influence of each variable as an indicator of how strongly it affected annual river flow. We introduced a random variable to the gradient boosting machine to be able to distinguish the variables with a significant influence on river flow from the variables without significant influence. For this analysis, we used the software `gbm` (Ridgeway 2013). This software has previously been applied in studies on river flow prediction and trend analysis (Erdal and Karakurt 2013, Rice and others 2015).

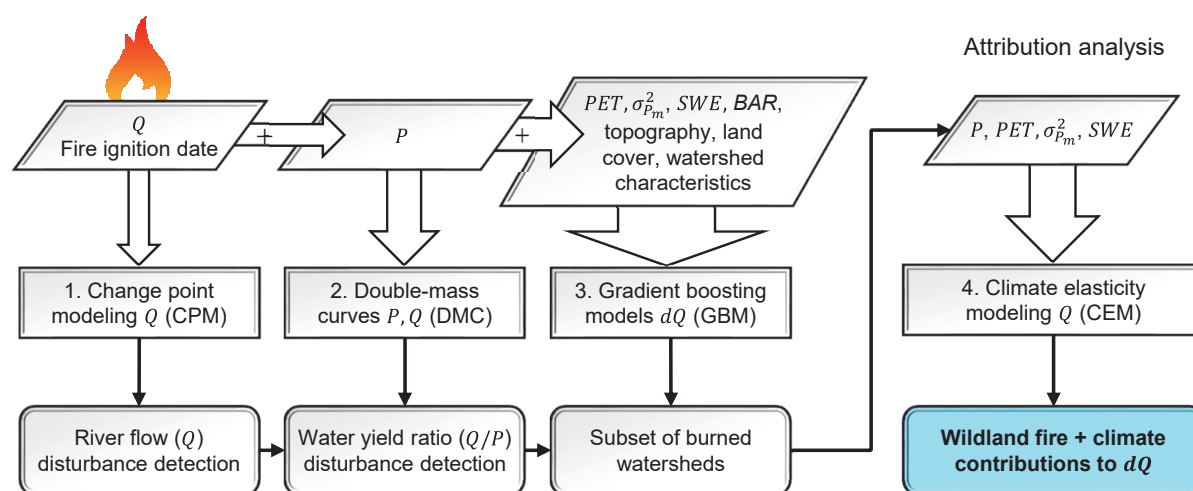

Figure 4—Wildland fire and climate contributions to change in river flow were determined using four analyses (adapted from Hallema and others 2018b). These four analyses (from left to right) combine data (top row) for river flow, wildland fire ignition date, climate, and burn characteristics. BAR = burn area-to-drainage area ratio;  $Q$  = river flow;  $P$  = precipitation;  $\sigma_{P_m}^2$  = monthly precipitation variance;  $SWE$  = snow water equivalent;  $PET$  = potential evapotranspiration.



**Step 4: Filtering Local Climate Baseline.** Finally, we filtered the local climate baseline from the river flow data to derive and estimate the net impact of wildland fire on river flow (fig. 4). We established this baseline for each watershed individually by fitting climate elasticity models (CEMs) of river flow, defining the climate variability effect on changes in annual river flow (table 2) (Hallema and others 2018b). These CEMs of river flow are conceptual watershed models capturing complex spatial and time-dependent variations in evapotranspiration, subsurface stormflow, groundwater flow, and river flow in terms of the local water balance (Hallema and others 2017b, Sankarasubramaniam and others 2001, Schaake 1990). CEM<sub>0</sub> was a reference model and assumes no change in river flow. The other CEMs defined the change in river flow in terms of changes in precipitation  $dP$  (CEM<sub>1</sub>),  $dP$  and changes in potential evapotranspiration  $dPET$  (CEM<sub>2</sub>),  $dP$  and changes in monthly precipitation variance  $d\sigma_m^2$  (CEM<sub>3</sub>), and  $dP$  and changes in snow water equivalent precipitation  $dSWE$  (CEM<sub>4</sub>). We fitted the models for each site and selected the CEM with the best performance, indicated by the lowest value of the Bayesian information criterion (BIC) (Schwarz 1978).

**Bringing the Data Together.** Finally, we calculated the net impact of wildland fire disturbance on river flow in watersheds with a potential wildland fire impact, as indicated by significance testing of the CPMs and DMCs, and the BAR, which must exceed the threshold level  $BAR_1$ . For watersheds with  $BAR \geq BAR_1$ , we assumed that disturbance by wildland fire accounted for the change in river flow not explained by the CEM.

The change in river flow caused by wildland fire was then calculated as the difference between the observed change in river flow and the elasticity of river flow expected based on climate variability (Hallema and others 2017b, Hao and others 2015, Wei and Zhang 2010). The CEM was very useful for this purpose because it measures the sensitivity of river flow to changes in precipitation, potential evapotranspiration, monthly precipitation variance, and changes in snow water equivalent.

**Predicting Potential Wildfire Effects on Surface Water Yield**

We used the Water Supply Stress Index model (WaSSI) (Sun and others 2008, 2011), more specifically the WaSSI monthly water balance subroutine, to obtain a full-cover assessment of the potential impact of severe wildfire on surface water yield across the large climatic gradient of the CONUS. To this end, we defined four scenarios (described below) of hypothetical burn impacts and simulated corresponding changes to the water balance in all CONUS watersheds for the period between 2001 and 2010. By comparing the results of each scenario to a baseline scenario representing undisturbed conditions, we obtained an estimate of their hypothetical impact on water supplies.

To create the baseline scenario of the WaSSI model, we integrated the hydrologic cycle for up to 10 different land cover types (crop, deciduous forest, evergreen forest, mixed forest, grassland, open shrubland, wetland, water, urban, and barren land) in each of

**Table 2—Climate elasticity models of river flow used in the attribution analysis (adapted from Hallema and others 2018b)**

Climate elasticity model (CEM)	Variables included	Definition
CEM <sub>0</sub>	River flow	$\frac{dQ}{Q_0} = 0$
CEM <sub>1</sub>	River flow, precipitation	$\frac{dQ}{Q_0} = \alpha \frac{dP}{P_0}$
CEM <sub>2</sub>	River flow, precipitation, potential evapotranspiration	$\frac{dQ}{Q_0} = \alpha \frac{dP}{P_0} + \beta \frac{dPET}{PET_0}$
CEM <sub>3</sub>	River flow, precipitation, monthly precipitation variance	$\frac{dQ}{Q_0} = \alpha \frac{dP}{P_0} + \beta \frac{d\sigma_m^2}{\sigma_{P,m,0}^2}$
CEM <sub>4</sub>	River flow, precipitation, snow water equivalent	$\frac{dQ}{Q_0} = \alpha \frac{d(P - SWE)}{(P_0 - SWE_0)} + \beta \frac{dSWE}{SWE_0}$

$\alpha$  and  $\beta$  are model coefficients.  
 Q = river flow; P = precipitation; PET = potential evapotranspiration;  $\sigma_m^2$  = monthly precipitation variance; SWE = snow water equivalent.

the 88,000 12-digit Hydrologic Unit Code (HUC-12) watersheds (fig. 5) comprising the CONUS. These watersheds correspond with a sixth-level hierarchical unit derived from the Watershed Boundary Dataset (WBD), and each drains an area of 95 km<sup>2</sup> on average. Individual watersheds vary in size between 0.2 km<sup>2</sup> and 9200 km<sup>2</sup>.

We parameterized the model using existing national-scale data for soil properties, land cover, monthly precipitation, and monthly temperature (table 3) (Caldwell and others 2012). We scaled each of these datasets to the HUC-12 level based on an area-weighted averaging scheme using a Geographic Information System (GIS). Then we used WaSSI to calculate for each watershed the water balance and the fate of water received from precipitation as follows. First, WaSSI distinguished the respective contributions

of rainfall and snowfall to the total precipitation using a conceptual snow model (McCabe and Markstrom 2007, McCabe and Wolock 1999). Then it calculated infiltration, surface runoff, soil moisture, and baseflow for individual land cover types within each watershed (Burnash 1995, Burnash and others 1973) using the Sacramento Soil Moisture Accounting Model (SAC-SMA) incorporated in WaSSI.

WaSSI simulated the monthly evapotranspiration for each land cover type based on high-frequency eddy covariance measurements and remotely sensed monthly leaf area index (LAI), Hamon *PET* calculated from the local latitude and monthly average temperature, and precipitation (Sun and others 2008). Because most watersheds contain a variety of different land cover types, we computed the area-weighted average, resulting in evapotranspiration estimates for

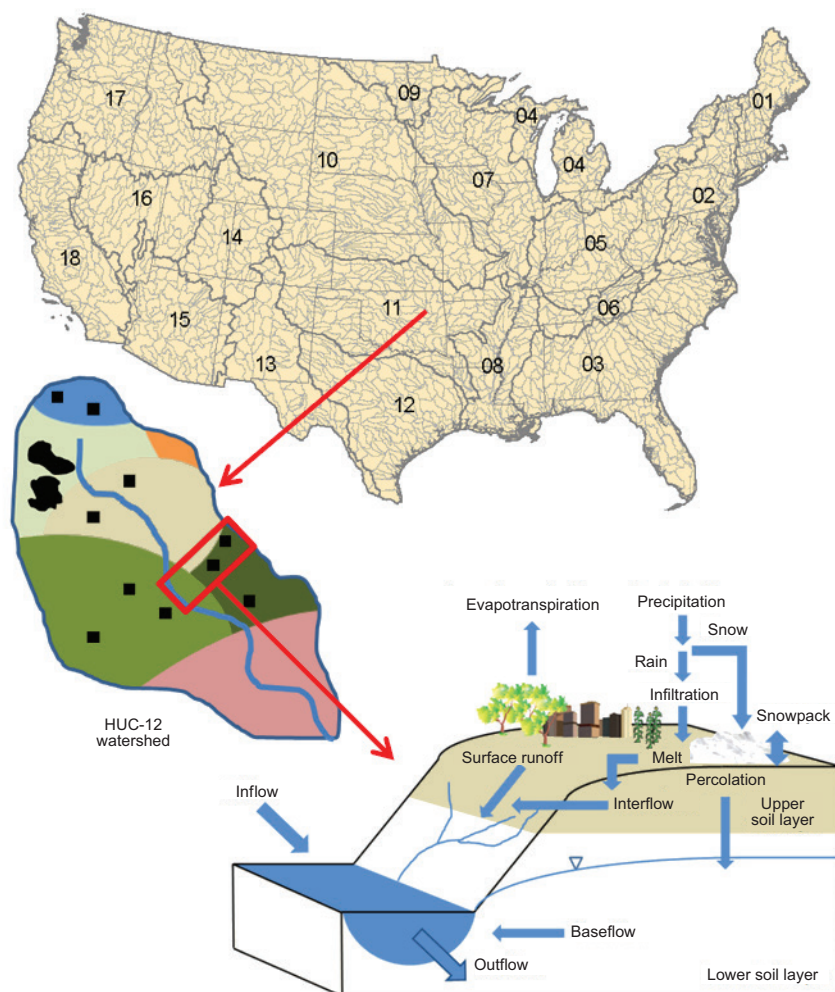

Figure 5—Schematic diagram illustrating the hydrological processes simulated by the Water Supply Stress Index model (WaSSI). WaSSI uses national-scale databases to predict surface water yield (surface flow and baseflow) over the CONUS at the HUC-12-level watershed scale. (Adapted from Caldwell and others 2012)

**Table 3—Data inputs for the Water Supply Stress Index (WaSSI) model (adapted from Caldwell and others 2012)**

Data	Source	Resolution	Time period
Soil properties	STATSGO-based Sacramento Soil Moisture Accounting Model soil parameters and NOAA-NWS Hydrology Laboratory (Office of Hydrologic Development)	1- × 1-km grid	N/A
Land cover distribution	National Land Cover Database for the CONUS ( <a href="https://www.mrlc.gov/data/nlcd-2001-land-cover-2011-edition-conus">https://www.mrlc.gov/data/nlcd-2001-land-cover-2011-edition-conus</a> )	30- × 30-m grid	2006
Monthly mean leaf area index (LAI) by land cover	Moderate Resolution Imaging Spectroradiometer (MODIS) ( <a href="https://modis.gsfc.nasa.gov/">https://modis.gsfc.nasa.gov/</a> )	1- × 1-km grid	2000–2006
Climate (monthly precipitation and temperature)	PRISM Climate Group( <a href="http://www.prism.oregonstate.edu/">http://www.prism.oregonstate.edu/</a> )	4- × 4-km grid	2001–2010
Watershed boundaries	Watershed Boundary Dataset (WBD) ( <a href="https://data.nal.usda.gov/dataset/watershed-boundary-dataset-wbd">https://data.nal.usda.gov/dataset/watershed-boundary-dataset-wbd</a> )	HUC-12 (~95 km <sup>2</sup> )	N/A

STATSGO = State Soil Geographic dataset; NOAA NWS = National Oceanic and Atmospheric Administration National Weather Service; PRISM = Parameter-elevation Regressions on Independent Slopes Model.

each individual watershed. This estimate was bounded by the water supply rate from soil moisture to a depth of 2.5 m. We calculated this with a Sacramento Soil Moisture Accounting Model (SAC-SMA) algorithm to correctly represent soil water supply-limited evapotranspiration, a phenomenon observed during periods of water stress when the atmospheric demand surpasses the supply rate of water by the soil. The water supply volume for each watershed equals:

$$\text{Water yield} = \text{Precipitation} - \text{Evapotranspiration} - \text{Change in soil water storage}$$

The WaSSI model has been tested under a wide range of hydroclimatic conditions (Caldwell and others 2012, Sun and others 2015a). It has been successfully applied in previous studies, including assessments of climate change and land cover/land-use change on surface water supplies across the CONUS (Caldwell and others 2014, Duan and others 2016) inclusive of Puerto Rico (Cohen and others 2017), and in Rwanda, Africa (McNulty and others 2016). WaSSI has also been used to distinguish wildland fire effects on surface water supplies from climate variability impacts (Hallema and others 2017b). More details on the WaSSI model, equations, and applications are provided in Sun and others (2008) and Caldwell and others (2012).

**Scenario 1:** Soil hydraulic disturbance. This scenario assumes a reduction of soil water storage by 50 percent across all watersheds. With this scenario, we mimic a change in the water balance associated with post-fire soil surface sealing and fire-induced water repellency.

Fire-induced water repellency has been observed in the Colorado Rockies (Ebel and Moody 2012), in southern California (Hubbert and others 2012), and elsewhere in the Southwest (Jian and others 2018). This phenomenon is ascribed to organic materials volatilized by the heat of a fire and then precipitated locally as a hydrophobic coating that reduces infiltration and increases runoff (DeBano 1981, 2000). Others have cited hyper-dry conditions (Ebel and Moody 2013) and the degradation of soil structure by vaporized pore water (Jian and others 2018, Shillito and others 2018) as possible causes of reduced post-fire infiltration.

But runoff also increases in locations without post-fire soil water repellency (Doerr and others 2006, Meyer and Wells 1997) and can often be ascribed to soil surface sealing (Jordan 2016, Meyer and others 2001), the more common cause of increased runoff after a high-severity wildfire (Hallema and others 2017a, Larsen and others 2009) consumes the forest canopy. In the absence of leaf cover to intercept precipitation, the soil surface is exposed to the direct impact of precipitation. This impact is sufficient to compact the soil surface and reduce the infiltration capacity. Reduced infiltration causes the excess water to run off along the surface, and this mechanism is a common occurrence in a variety of landscapes (Hallema 2011), including fire-affected forests in the American West (Martin and Moody 2001).

Infiltration-excess runoff is not generated in equal amounts along a burned hillside. Rather, the amount of infiltration, runoff, and re-infiltration of runoff

generated uphill varies over short distances and changes over the course of a single rainstorm. We have not simulated variations in the runoff-generating mechanism at such a small scale across the CONUS, but instead we calculated the resulting potential effect on the local water balance by reducing the soil water storage capacity by 50 percent. In WaSSI, this translates into a 50-percent runoff ratio, which is within the 21–67-percent range observed for a variety of post-fire runoff mechanisms in Colorado (Larsen and others 2009).

**Scenario 2:** Vegetation disturbance. This scenario assumes a 50-percent reduction of LAI for all land cover types across all watersheds, reflecting a change in evapotranspiration caused by fire-induced leaf loss. The post-wildfire change in evapotranspiration depends on burn severity and the associated degree of leaf loss, reduced surface shading, and increased albedo (Dore and others 2012, Driscoll and others 2004, Montes-Helu and others 2009). A 50-percent reduction of LAI has been observed as a result of high-severity burn impacts in Arizona coniferous forests (Dore and others 2012), and we assume in this scenario that this degree of LAI change is typical of all vegetated areas affected by fire.

**Scenario 3:** Soil hydraulic disturbance and vegetation disturbance. This scenario combines a 50-percent reduction in soil water storage capacity with a 50-percent reduction in LAI across all watersheds, reflecting the potential fire impact on runoff generation and the evapotranspiration of vegetative land cover types. This scenario, like scenarios 1 and 2, reflects changes in all vegetative land cover types including forest, shrubland, and grassland, and covers a broad range of observed wildfire impacts on vegetation (De Santis and Chuvieco 2009, Meigs and others 2008).

**Scenario 4:** 20 percent of the forested watershed area burned (observed threshold response). For watersheds with a forest cover >20 percent, this scenario assumes that 20 percent of the forested watershed area was burned, with a reduction in LAI of 80 percent in these areas. Watersheds with a forest cover <20 percent are not considered. This scenario applies a minimum burned area threshold of  $BAR_t = 20$  percent based on observations of impacts on annual river flow across 168 CONUS watersheds (see section “Factors Contributing to Changes in Annual River Flow”).



## RESULTS

### Burn Characteristics of Gaged Watersheds

We identified 168 watersheds in the CONUS (fig. 6) with at least 1 percent of their land area burned (BAR  $\geq$  1 percent) by a wildland fire between 1985 and 2008. These 168 burned watersheds constituted the plenary set used in this study and included various types of wildland fires, such as wildfires and prescribed fires. Thirty-one percent of the burned watersheds were located east of the Mississippi River (52 burned watersheds), and the remaining 69 percent were west of the Mississippi River (116 burned watersheds). We excluded watersheds burned between the years 2009 and 2013 (according to MTBS) to allow a long enough post-fire period for the assessment. Figure 7 shows an example time series of fire events for 32 CONUS watersheds with BAR  $\geq$  19 percent for the combined period.

The median size of burned CONUS watersheds was 404 km<sup>2</sup>, with a median BAR of 5.8 percent (table 4). The largest burned watersheds were located in the Arkansas-White-Red (1820 km<sup>2</sup>) and Pacific Northwest (529 km<sup>2</sup>) water resource regions, and the smallest burned watersheds were located in the Great Basin (70 km<sup>2</sup>) and California regions (243 km<sup>2</sup>). The proportion of the watershed area burned at moderate to high severity was generally small (0.7 percent) compared to the combined underburned area and area burned at low severity (4.7 percent) (fig. 8).

*A median 5.8 percent of drainage area was burned in the 168 fire-affected CONUS watersheds.*

High median BARs were observed in mid- to high-elevation watersheds (> 800 m) in California (20.6 percent), Lower Colorado (15.4 percent), and Pacific Northwest (13.5 percent) regions, which also had the highest BARs for moderate to high burn severity classes (4.6, 3.8, and 3.7 percent, respectively). Watersheds with high BARs were often small headwater catchments, especially in the California region and the Lower Colorado region. Low BARs were observed in relatively large low-elevation (< 800 m) watersheds like those in the Texas-Gulf region (2.3 percent) and in the South Atlantic-Gulf region (3.1 percent) where low-severity prescribed fires are more common (BAR = 2.5 percent for underburned to low severity class).

### Observed Post-Fire Annual River Flow in Gaged Watersheds

Flow records from 168 gaging stations in the CONUS showed that the 5-year mean annual river flow decreased after wildland fire in nine water resource regions (table 4) (Hallema and others 2018b): Mid-Atlantic, Tennessee, Great Basin, South Atlantic-Gulf, California, Great Lakes, Rio Grande, Texas-Gulf, and Missouri. Conversely, flow increased in seven other regions: Lower Mississippi, Souris-Red-Rainy, Upper Colorado, Lower Colorado, Ohio, Pacific Northwest, and Arkansas-White-Red. Note however that the Great Lakes, Tennessee, and Souris-Red-Rainy regions each had fewer than three burned watersheds, which makes it very difficult to infer any general pattern in post-fire river flow. To allow comparison, we divided river flow (units L<sup>3</sup>T<sup>-1</sup>, e.g., cubic feet per second) by the drainage area of the watershed (L<sup>2</sup>) with resulting units in

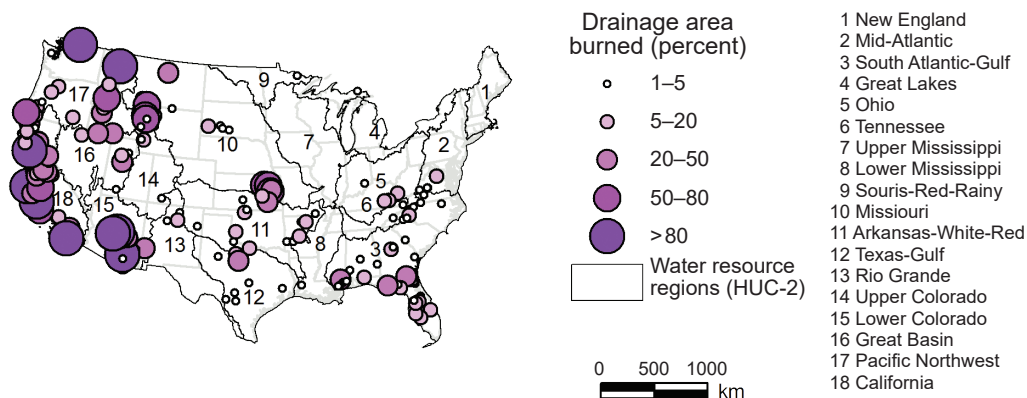

Figure 6—CONUS watersheds with at least 1 percent of their area burned between 1985 and 2008 (n = 168 burned). (Adapted from Hallema and others 2018b)

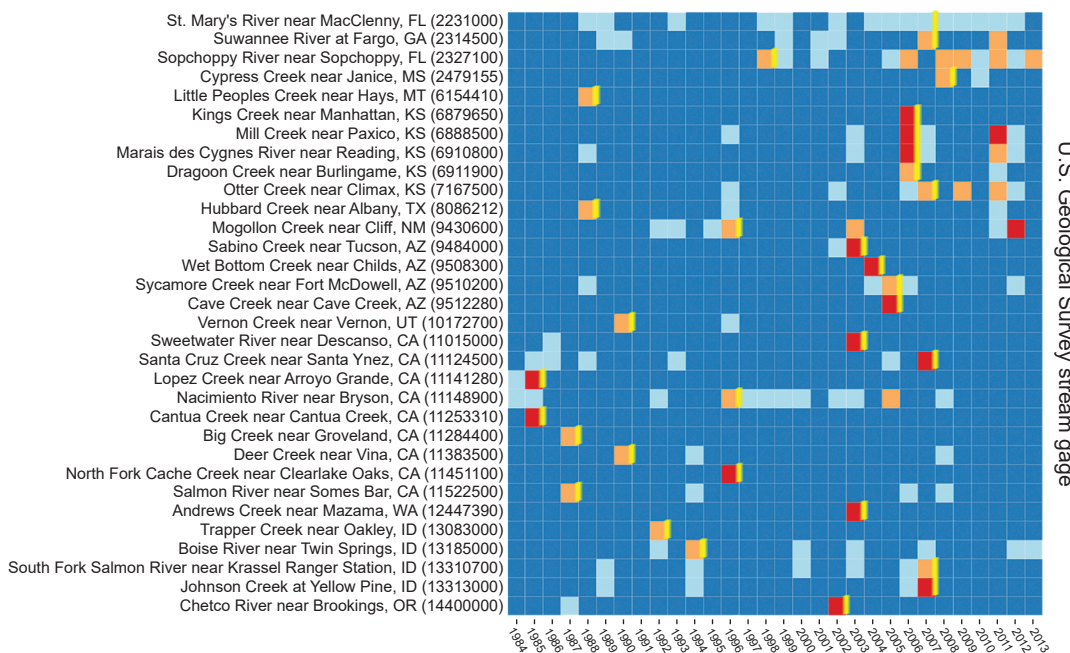

Figure 7—Heat map of the annual burned area-to-drainage area ratios (BAR) for 32 CONUS watersheds with BAR ≥ 19 percent, 1984–2013, by U.S. Geological Survey flow gage number (vertical axis). Key: steel blue: BAR = 0 percent (no fire); light blue: BAR = 1–20 percent; orange: BAR = 20–50 percent; red: BAR > 50 percent. Studied fire years marked with yellow.

Table 4—CONUS observed changes<sup>a</sup> in post-wildland fire annual river flow (Hallema and others 2018b)

Water resource region <sup>b</sup>	HUC-2 region code	Number of watersheds (n = 168)	Drainage area km <sup>2</sup>	BAR percent	BAR		dQ mm	dQ percent	dP mm	dP percent
					underburned to low severity percent	BAR moderate to high severity percent				
Mid-Atlantic	2	4	547	3.1	2.6	0.5	-97.4	-16.5	-59.5	-4.3
South Atlantic-Gulf	3	37	413	3.1	2.5	0.1	-44.0	-12.9	-22.2	-1.3
Great Lakes <sup>c</sup>	4	1	1910	1.8	0.3	1.5	-20.5	-5.1	-19.1	-2
Ohio	5	4	589	8.9	8.7	0.1	54.0	12.8	92.3	7.1
Tennessee <sup>c</sup>	6	2	456	1.8	1.7	0.1	-69.0	-11.6	-76.6	-4.9
Lower Mississippi	8	3	342	4.8	4.3	0.2	160.1	27.4	311.2	23.3
Souris-Red-Rainy <sup>c</sup>	9	1	2358	1.1	0.5	0.6	47.0	21.2	43.9	6.2
Missouri	10	15	471	6.0	2.9	0.2	-3.2	-5.3	20.3	2.1
Arkansas-White-Red	11	13	1820	4.2	4.2	0	1.4	16.0	53.7	4.6
Texas-Gulf	12	8	435	2.3	1.3	0.3	-10.7	-25.4	-26.6	-0.8
Rio Grande	13	3	163	4.5	1.4	3.0	-15.6	-29.8	-100.8	-13.1
Upper Colorado	14	3	333	2.5	1.3	2.2	77.5	19.8	41.9	6.9
Lower Colorado	15	15	425	15.4	9.3	3.8	9.9	25.6	-30.6	-6.0
Great Basin	16	5	70	5.8	5.3	0.9	-45.4	-37.1	0.7	0.1
Pacific Northwest	17	25	529	13.5	10.4	3.7	21.3	5.6	-28.5	-3.3
California	18	29	243	20.6	9.9	4.6	-38.4	-18.4	-35.4	-4.6
Contiguous United States			404	5.8	4.7	0.7	-5.9	-5.7	-23.1	-2.3

<sup>a</sup> Values represent changes in 5-year mean river flow (dQ), grouped by water resource region for watersheds burned between 1985 and 2008 (BAR ≥ 1 percent) (median values per region and for the contiguous United States). The 5-year mean precipitation (dP) and dQ were divided by the drainage area to allow comparison, with resulting units in mm.

<sup>b</sup> No data available for the New England and Upper Mississippi regions (regions 1 and 7).

<sup>c</sup> The Great Lakes, Tennessee, and Souris-Red-Rainy regions each had fewer than three burned watersheds, which makes it very difficult to infer any general pattern in post-fire river flow.

BAR = burned area-to-drainage area ratio; HUC = Hydrologic Unit Code.

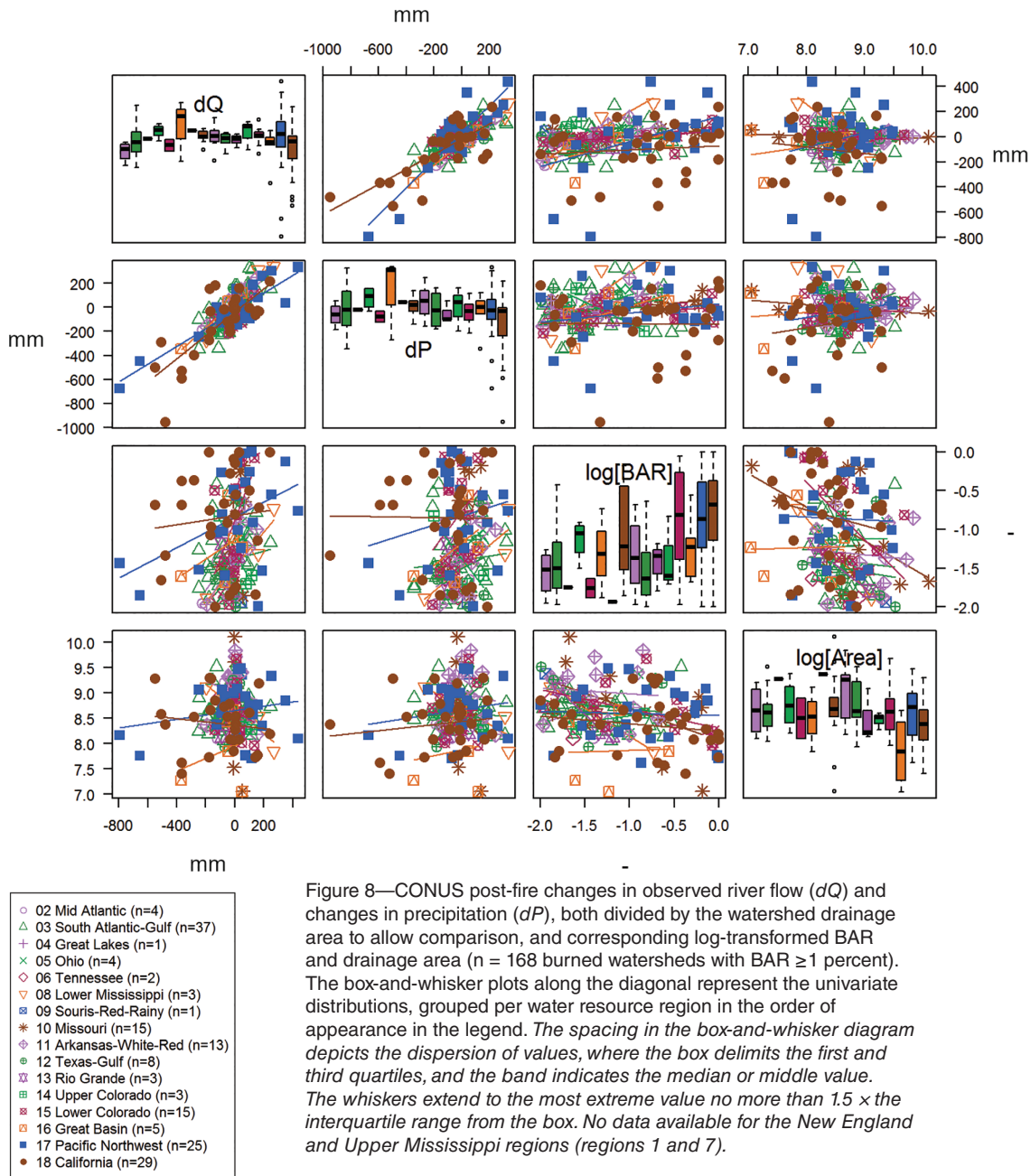

Figure 8—CONUS post-fire changes in observed river flow ( $dQ$ ) and changes in precipitation ( $dP$ ), both divided by the watershed drainage area to allow comparison, and corresponding log-transformed BAR and drainage area ( $n = 168$  burned watersheds with  $BAR \geq 1$  percent). The box-and-whisker plots along the diagonal represent the univariate distributions, grouped per water resource region in the order of appearance in the legend. The spacing in the box-and-whisker diagram depicts the dispersion of values, where the box delimits the first and third quartiles, and the band indicates the median or middle value. The whiskers extend to the most extreme value no more than  $1.5 \times$  the interquartile range from the box. No data available for the New England and Upper Mississippi regions (regions 1 and 7).

millimeters (mm). Generally, 5-year post-wildland fire river flow decreased in burned watersheds, with a CONUS median change of -5.9 mm (-5.7 percent). The timing of these reductions corresponded with declining trends in precipitation (median change of -23.1 mm or -2.3 percent).

*Wildland fires affecting less than one-fifth of a CONUS watershed had no detectable impact on observed annual river flow.*

The relative decrease in river flow was greatest in burned watersheds of the Great Basin (median of -45.4 mm or -37.1 percent), Rio Grande (-15.6 mm or -29.8 percent), Texas-Gulf (-10.7 mm or -25.4 percent), and California (-38.4 mm or -18.4 percent) regions. The greatest relative decline in precipitation was recorded for the Rio Grande (-100 mm or -13.1 percent), Lower Colorado (-30.6 mm or -6.0 percent), California (-35.4 mm or -4.6 percent), and Mid-Atlantic (-59.5 mm or -4.3 percent) regions. Relative flow increase was greatest in the Lower Mississippi (median of +160.1 mm or +27.4 percent) and Upper Colorado (+77.5 mm or +19.8 percent) regions.

### Factors Contributing to Changes in Annual River Flow

The changes in annual river flow were linked with a myriad of factors and their interactions, such as climate, wildland fire, topography, land cover, and geometrical characteristics of the watershed (e.g., drainage area). Inter-annual variations in climate are the main driver causing a change in annual river flow (fig. 9A) for all watersheds with BAR  $\geq 1$  percent regardless of fire type (wildfire or prescribed burn). The change in annual precipitation had an influence of 47.4 percent on the change in river flow. River flow was also influenced by the change in precipitation variability (8.3 percent), pre-fire precipitation variability (4.5 percent), post-fire precipitation variability (4.1 percent), and change in snowfall (3.6 percent), assuming that the total influence of all factors contributing to the change in river flow in the CONUS equaled 100 percent.

*Data for 168 burned watersheds show that areas with high-severity burn impacts had a greater effect on river flow than areas with moderate burn impacts. Low-severity burns had no detectable impact.*

The watersheds west of the Mississippi River have a higher elevation and steeper terrain, which increased the impact of extreme climate on river flow. In the eastern watersheds, land cover had a secondary influence on river flow after climate. The size of area burned was a secondary influence on river flow when

a CONUS watershed burned in approximately one-fifth (19 percent) of its area or more (fig. 9B) (Hallema and others 2018b). Areas within the fire perimeter with high-severity burn impacts had a greater influence (2.8 percent) on river flow than areas with moderate (2.2 percent) impacts, and low burn severity had no detectable impact on river flow in the evaluated watersheds.

### Wildland Fire Impact on Annual River Flow Observed across the Contiguous United States

Wildland fire affected the annual river flow in watersheds with one-fifth (19 percent) or more of their area burned. The majority of these burned watersheds are located in the water resource regions west of the Mississippi River (28 burned watersheds in regions 10, 11, 12, and 15–18), and a smaller number are located east of the Mississippi River (four burned watersheds in region 3). There was a marked difference between those located east and west of the Mississippi River—flow recorded at the outlet of these burned watersheds increased in the West, and decreased in the East (fig. 10).

*Wildland fires increased annual river flow by +14.6 percent in CONUS watersheds with one-fifth or more of their area burned. Across the West, wildfires increased flow by +18.9 percent. In the East, fire disturbance impacts coincided with weather-related disturbance impacts.*

(A) 162 watersheds with  $\geq 1$ -percent area burned

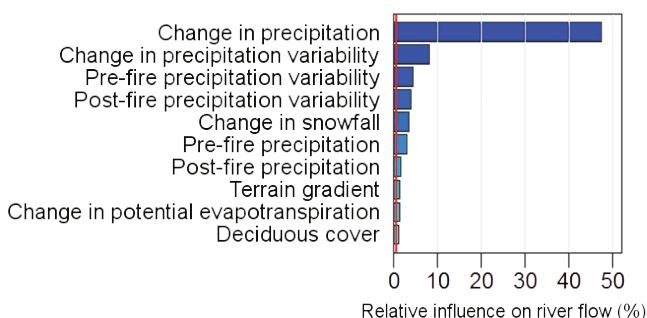

(B) 43 watersheds with  $\geq 19$ -percent area burned

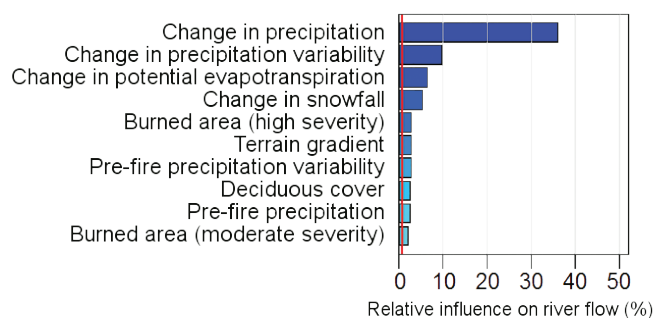

Figure 9—Climate-related factors had the greatest influence on the change in annual river flow in CONUS watersheds with at least 1 percent of their area burned in the 5 years after a wildland fire (A) (Adapted from Hallema and others 2018b). But, the area burned represented a secondary influence on river flow for watersheds with at least one-fifth ( $\geq 19$  percent) of their area burned (B). Areas within the fire perimeter with high-severity burn impacts had a greater influence on annual river flow than areas with moderate- or low-severity burn impacts. The red line represents the influence of a random variable, shown for reference.



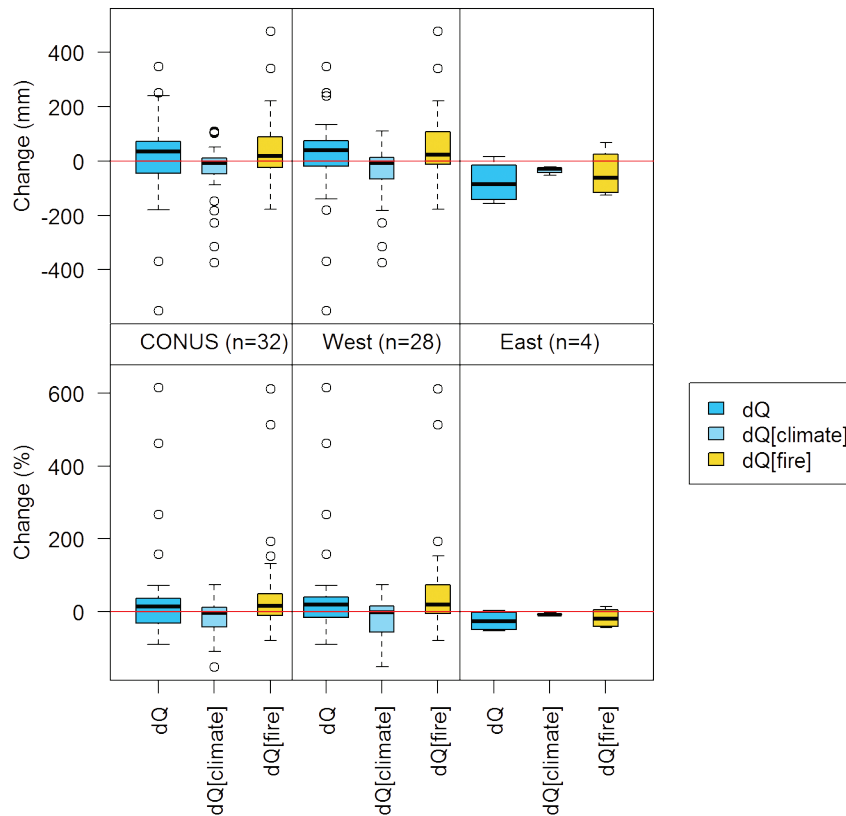

Figure 10—CONUS east-west comparison of the change in 5-year mean annual river flow ( $dQ$ ) observed by U.S. Geological Survey gages in watersheds with  $\geq 19$  percent of their area burned, and change attributed to climate ( $dQ[\text{climate}]$ ) and wildland fire ( $dQ[\text{fire}]$ ), respectively. Changes are shown in mm (above) and percentage (below). For the Eastern CONUS, this figure includes burned watersheds in water resource region 3, and for the Western CONUS it includes watersheds in water resource regions 10, 11, 12, 15, 16, 17, and 18. The boxes contain 50 percent of the values, and the band indicates the median or middle value. Whiskers extend to the most extreme values no more than  $1.5 \times$  the interquartile range from the box.

By separating the respective contributions of inter-annual climate variations and wildland fire to the change in river flow, we found that river flow in the East was even lower than predicted based on the variations in climate. Conversely, wildfires in the West partially offset the flow-reducing effect of climate trends. At the CONUS scale, the median 5-year post-fire annual river flow increase from watersheds with at least one-fifth of their area burned was +34 mm (+14.0 percent). To allow comparison of water yield in different areas, we divided river flow (units  $L^3T^{-1}$ , e.g., cubic feet per second) by the drainage area of the watershed ( $L^2$ ) with resulting units in millimeters (mm). Inter-annual climate variations alone led to a median flow decrease of -8.3 mm (-3.9 percent), while fires enhanced river flow, with a median increase of +19.3 mm (+14.6 percent).

Wildland fire impacts on annual river flow varied greatly between regions. Across the West, wildfires increased median flow by +22.3 mm (+18.9 percent). Results for the East were influenced by severe tropical weather events, and therefore the outcomes of the attribution analysis represent the compound effect of multiple disturbances. The greatest impact in absolute terms occurred in the Pacific Northwest water resource region, but the greatest impact as a percentage change was observed in the Lower Colorado region (fig. 11).

Appendix B shows for each of the 32 burned watersheds the elevation, land cover, and burn severity maps, sorted by water resource region. It also shows the corresponding table summaries of topography, land cover, wildland fire, climate, and hydrology, and most importantly, the wildland fire impact on river flow.

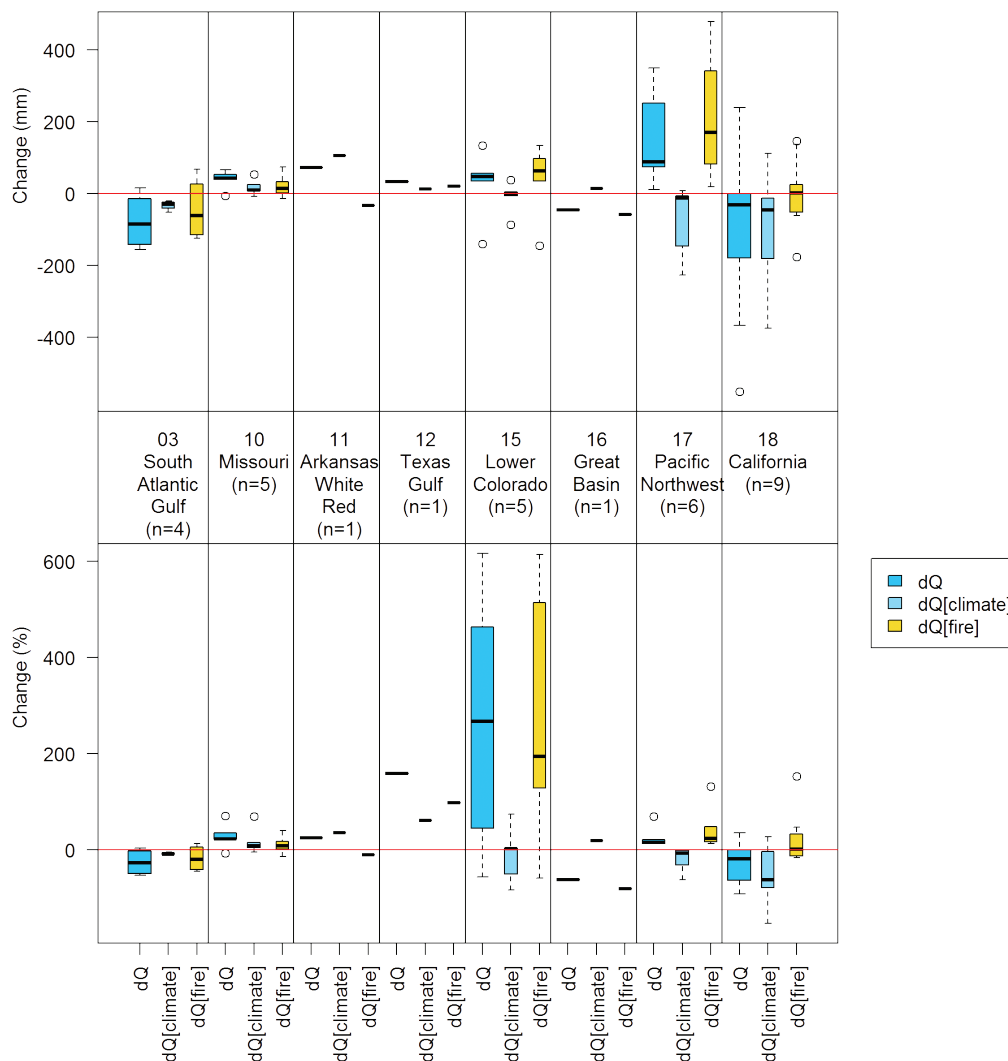

Figure 11—CONUS regional-level comparison of the change in 5-year mean annual river flow observed by U.S. Geological Survey gages ( $dQ$ ), and attributed to climate ( $dQ[\text{climate}]$ ) and wildland fire ( $dQ[\text{fire}]$ ), respectively (32 burned watersheds burned over more than one-fifth of their area). Changes are shown in mm (above) and percentage (below). The boxes contain 50 percent of the values, and the band indicates the median or middle value. Whiskers extend to the most extreme values no more than  $1.5 \times$  the interquartile range from the box.

*Owing to their limited extent and low burn severity, prescribed fires had no detectable impact on river flow—despite potential local impacts on infiltration and evapotranspiration.*

### South Atlantic-Gulf and Texas-Gulf Regions (Water Resource Regions 3 and 12)

Three of the four South Atlantic-Gulf burned watersheds are located on the Southeast Coastal Plain in Georgia and Florida, and the fourth burned watershed is located on the Mississippi southeast plains (fig. 12). The climate of these watersheds is humid subtropical (Cfa) (Peel and others 2007; for key refer to table A1). The St. Marys River watershed (1748 km<sup>2</sup>) and the headwaters of the Suwannee River (3322 km<sup>2</sup>) form two adjacent watersheds at the border between Georgia and Florida. Both watersheds are

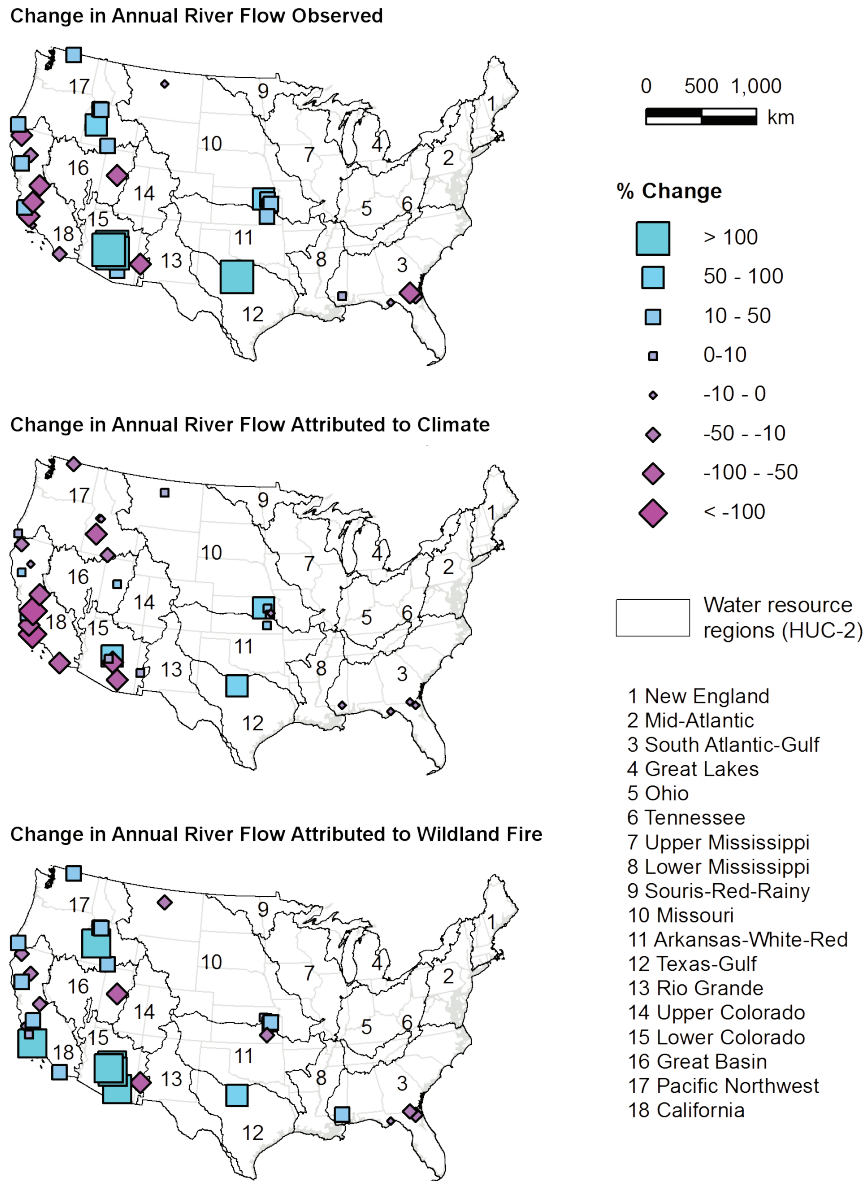

Figure 12—CONUS map showing the change in annual river flow observed by U.S. Geological Survey gages, attributed to climate, and attributed to wildland fire, respectively (32 watersheds with  $\geq 19$  percent of their area burned). (Adapted from Hallema and others 2018b)

partly located within the Okefenokee Swamp and are partly agriculturally developed. The St. Marys River watershed also comprises the eastern half of Osceola National Forest. A third watershed, the Sopchoppy River watershed in Apalachicola National Forest in west Florida, is much smaller in size (271 km<sup>2</sup>) and covered by forest wetlands.

Wildfires burned between 19.3 and 37.7 percent of these watersheds in 2007 (St. Marys River and Suwannee River watersheds) and in 1998 (Sopchoppy River watershed) and had mostly low-severity burn

impacts. Annual precipitation declined after the wildfires by -11.8 to -14.1 percent (figs. 11 and 13). The decline in precipitation (-209 mm or -12.9 percent) explained most of the -43-mm (-6.8-percent) river flow reduction in the Sopchoppy River watershed, but it is likely that a combination of human factors and the 2006 regional drought (Torak and others 2010) was responsible for the -156-mm (-46.9-percent) and -127-mm (-53.3-percent) respective abatements in river flow in the St. Marys River and Suwannee River watersheds.

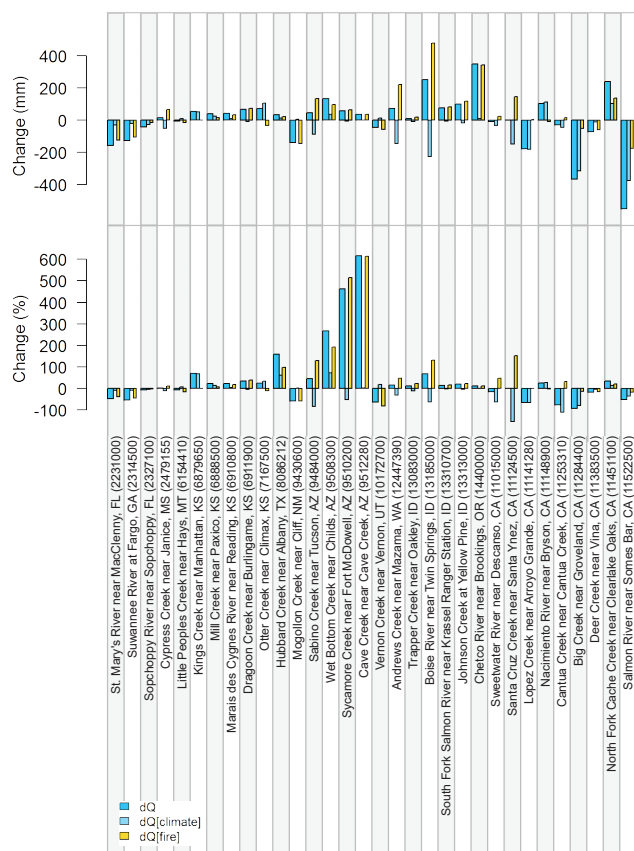

Figure 13—CONUS watershed-level comparison of the change in 5-year mean annual river flow observed ( $dQ$ ), and attributed to climate ( $dQ[\text{climate}]$ ) and wildland fire ( $dQ[\text{fire}]$ ), respectively, in 32 watersheds with  $\geq 19$  percent of their area burned. Changes are shown in mm (above) and percentage (below).

The fourth watershed in the South Atlantic-Gulf region is the Cypress Creek watershed (137 km<sup>2</sup>) within De Soto National Forest on the Mississippi southeast plains. A prescribed fire burned 24.1 percent of the watershed, and this was the only prescribed fire in our database that burned more than one-fifth of a watershed. Other than fire, the watershed experienced a notable increase in precipitation (+176 mm or +11.3 percent) accompanied by an increase in river flow (+15 mm or +2.9 percent).

Nonetheless, the climate elasticity model (CEM<sub>2</sub>) for Cypress Creek predicted a decline in river flow. The change point model indicated that the increased river flow, erroneously ascribed to the prescribed fire, was in reality associated with Hurricane Katrina. This tropical cyclone traversed the watershed as a category 2 hurricane and killed millions of trees across the State of Mississippi (Oswalt and others 2008). A climate

elasticity model based on actual evapotranspiration instead of PET may in this case yield a more accurate assessment of wildland fire effects on river flow.

The Hubbard Creek watershed in central Texas (1585 km<sup>2</sup>) at an elevation between 369 and 669 m also has a humid subtropical climate (Cfa) except with a lower (~700 mm) and more variable precipitation than the South Atlantic-Gulf watersheds (>1400 mm). The 1988 Big Country Wildfire burned 23.2 percent of the watershed, mostly shrub vegetation. This wildfire contributed +20.4 mm (+97.6 percent) to the observed +33-mm (+158.7-percent) increase in river flow. An impact of this magnitude is partly explained by a variable terrain and low vegetative cover (49 percent shrubland and 35 percent grassland or herbaceous) compared to the South Atlantic-Gulf watersheds.

### Missouri and Arkansas-White-Red Regions (Water Resource Regions 10 and 11)

Five of the six burned watersheds in the Missouri and Arkansas-White-Red regions are clustered together on the east Kansas Plains (fig. 12). These five watersheds drain between 12 km<sup>2</sup> and 842 km<sup>2</sup> and lay at an elevation between 300 m and 500 m. The climate is humid continental with warm summers (Dfa). Wildland fires in 2006 and 2007 had a low burn severity and affected between 21.0 and 65.6 percent of the watershed drainage area. The largest fire by area was an unnamed fire in the Mill Creek watershed, which covered 509.1 km<sup>2</sup>, or 60.5 percent of the watershed.

Annual river flow increased in the Mill Creek watershed with +39 mm (+22.7 percent) (fig. 13), of which +25.4 mm (+14.6 percent) can be explained by reduced drought and +13.9 mm (+8.0 percent) by fire. Similar conditions and river flow responses occurred in the Marais des Cygnes River watershed. Annual flow also increased in the Otter Creek watershed (+72 mm or +24.4 percent), but our climate elasticity models yielded mixed results for all five watersheds due to low flows or no flow in the summer. In the Kings Creek watershed in Kansas, the small drainage area (11.5 km<sup>2</sup>) did not produce any outflow during most of the year. We encountered a similar challenge for the Little Peoples Creek watershed in the upper quadrant of the Missouri basin, in eastern Montana, where pre-fire river flow was only 99 mm. The fire in the Dragoon Creek watershed in Kansas was underburned, and had no impact on river flow.



### Lower Colorado and Great Basin Regions (Water Resource Regions 15 and 16)

For the Lower Colorado and Great Basin regions, we assessed six mid- to high-elevation burned watersheds (fig. 12), with highest points reaching 1628 m (Cave Creek watershed in Arizona) to 3261 m (Mogollon Creek watershed in New Mexico). All are located in national forests: the Mogollon Creek watershed (191 km<sup>2</sup>) in Gila National Forest in New Mexico; the Wet Bottom Creek (93 km<sup>2</sup>), Sycamore Creek (425 km<sup>2</sup>), and Cave Creek (189 km<sup>2</sup>) in Tonto National Forest in Arizona; the Sabino Creek watershed (104 km<sup>2</sup>) in Coronado National Forest, also in Arizona; and the Vernon Creek watershed (70 km<sup>2</sup>) in the Uinta National Forest in Utah.

The climate varies from cool dry-summer (Csb) in the New Mexico watershed to hot semi-arid (BSh) in the four Arizona watersheds, and is characterized as cold semi-arid (BSk) in the Utah watershed. Precipitation ranged between 355 mm and 658 mm. Wildfires increased annual river flow by up to +133.6 mm (fig. 11), however, the percentage increase caused by wildfires were the highest observed in the CONUS: +613.9 percent (+35.0 mm) in Cave Creek, and +514.5 percent (+63.3 mm) in Sycamore Creek (fig. 13).

The high percentage change in runoff is explained by the small size and low annual river flow in the Cave Creek and Sycamore Creek watersheds: 6–69 mm. Small watersheds are more sensitive to the seasonal distribution of precipitation, in particular given that in the Southwest, winters with a shallow snowpack are often followed by wet monsoons in the summer and vice versa (Higgings and Shi 2000, Notaro and Zarrin 2011). Both watersheds were also burned over a relatively large area, 75.5 and 39.5 percent, respectively, with moderate to high-severity burn impacts affecting 26.7 and 18.0 percent of the watershed areas, respectively.

### Pacific Northwest Region (Water Resource Region 17)

The Pacific Northwest burned watersheds cover a wide range of climate types. The Chetco River burned watershed (703 km<sup>2</sup>) in Oregon has a cool dry-summer climate (Csb), the Trapper Creek watershed (133 km<sup>2</sup>) in Idaho has a cold semi-arid climate (BSk), and four other watersheds in Idaho and Washington (58 km<sup>2</sup> to 2154 km<sup>2</sup>) have a snow-dominated climate (Dsa,

Dsb, or Dfb). These watersheds are located within the Siskiyou National Forest (Chetco River), Sawtooth National Forest (Trapper Creek), Boise National Forest (Boise River and Johnson Creek), Payette National Forest (South Fork Salmon River), and Okanogan National Forest (Andrews Creek) (fig. 12). Evergreen forest cover ranges between 45 and 79 percent, except in the Trapper Creek watershed, which is 89 percent shrubland.

*In absolute terms, wildfires increased annual river flow most in the Pacific Northwest. This region is characterized by high runoff values associated with rainfall and snowmelt. But in relative terms, flows increased most in the Lower Colorado region.*

The Pacific Northwest is characterized by high runoff values associated with rainfall and snowmelt, therefore wildfires increased annual river flow substantially in absolute terms in these cold-climate watersheds (fig. 11), even though relative changes were lower than in the Lower Colorado region. In the Boise River watershed near Twin Springs, flow increased by +478.9 mm (+131.9 percent) in the years following the 1994 Idaho City Complex (Rabbit Creek) wildfire that burned 28.3 percent of its watershed (fig. 13). A unique phenomenon in the flow records of two of these watersheds (Boise River and Andrews Creek) is an increase in flow, while inter-annual variability in climate suggested that flow would decrease. Wildfire partially overcame the reduction expected with drier post-fire weather patterns.

### California Region (Water Resource Region 18)

The four burned watersheds located in northern California (fig. 12) have a hot-summer Mediterranean climate (Csa), and the four burned watersheds in the southern Coast Ranges have a warm-summer Mediterranean climate (Csb). A ninth watershed (Cantua Creek draining into the Central Valley) has a hot semi-arid climate (BWk). All except the Cantua Creek watershed are partially located within a national forest: the Sweetwater River watershed is in the Cleveland National Forest; the Santa Cruz Creek, Lopez Creek, and Nacimiento River watersheds are located in Los Padres National Forest; the Big Creek watershed is in Stanislaus National Forest; the Deer Creek watershed is in Lassen National Forest; the North Fork Cache Creek watershed is in Mendocino National Forest; and the Salmon River watershed is in

Klamath National Forest. With a median drainage area of 155 km<sup>2</sup>, these headwater catchments are smaller than the burned watersheds we evaluated for other regions.

*The flow-enhancing effect of wildfires was masked by declining precipitation in three watersheds in southern California.*

The relatively small watershed area has both positive and negative consequences for the accuracy of the attribution analysis (fig. 11). The simulated climate elasticity of river flow is more prone to error if the area of interest is smaller. Conversely, we are more certain that the wildfires burning anywhere between 20.6 and 99.6 percent of these watersheds represent the major local disturbance during the evaluated period. Precipitation declined substantially in most watersheds (median -87 mm or -12.3 percent) as a result of drought. However, the observed river flow did not decline proportionally, indicating a positive fire influence on river flow change. The flow-enhancing effect of wildfire was masked by declining precipitation in three chaparral-dominated watersheds in southern California (Sweetwater River, Santa Cruz, and Cantua Creek watersheds) (fig. 13), which produced a net negative change in river flow.

### Simulated Potential Wildfire Impact on Surface Water Yield across the Contiguous United States

WaSSI hydrologic simulations of the four hypothetical burn scenarios across the 88,000 HUC-12-level watersheds for the period 2001 to 2010 revealed a wide range in surface water yield responses across the gradient of climate, vegetation, and topography of the CONUS. To allow comparison, we divided river flow (units L<sup>3</sup>T<sup>-1</sup>, e.g., cubic feet per second) by the drainage area of the watershed (L<sup>2</sup>) with resulting units in millimeters (mm). Annual water yield increased by +14 mm (soil hydraulic disturbance scenario 1 with 50-percent reduction in soil water storage), +33 mm (vegetation disturbance scenario 2 with 50-percent reduction in LAI), +45 mm (soil disturbance and vegetation disturbance scenario 3 with a 50-percent reduction in soil water storage and a 50-percent reduction in LAI), and +18 mm (scenario 4 in which 20 percent of the forested watershed area burned) on average across all CONUS HUC-12-level watersheds compared to the baseline undisturbed condition (fig. 14). The corresponding average relative

increases in surface water yield were +5, +11, +16, and +6 percent, respectively, under the four burn impact scenarios (fig. 15).

Reductions in soil water storage (scenario 1) resulted in smaller absolute increases in water yield than reductions in LAI (scenario 2) but larger relative increases, particularly in the western U.S. regions (fig. 15 cf. fig. 14). The largest absolute increases in water yield associated with a reduction in soil water storage occurred in the South Atlantic-Gulf (region 3), Tennessee (region 6), Lower Mississippi (region 8), Arkansas-White-Red (region 11), and Texas-Gulf (region 12) regions. Reductions in LAI (scenario 2) resulted in larger absolute increases in water yield in water resource regions 1–9 in the Eastern United States (fig. 16), in particular the New England, Mid-Atlantic, and Tennessee regions (regions 1, 2, and 6, respectively), but relative increases were smaller. However, in western regions, reductions in LAI resulted in small absolute increases (water resource regions 10–18) but larger relative increases, in particular in the Pacific Northwest (region 17), upper elevations of the Rocky Mountains (region 14), and Missouri region (region 10). These continental-scale differences reflect climate and vegetation patterns where precipitation, LAI, and water yield are generally higher in the East and lower in the West. Reductions in both soil water storage and LAI (scenario 3) reflected the combined effects of scenarios 1 and 2. Overall, water yield in the eastern regions was more sensitive to decreases in LAI, and less sensitive to decreases in soil water storage, compared to the western regions.

The 20-percent forest burn impact scenario (scenario 4) integrates our finding that at least one-fifth of a watershed must be affected by fire to result in an appreciable effect on annual river flow (discussed in the section “Factors Contributing to Changes in Annual River Flow”). Therefore, this scenario reflects the most likely burn conditions to cause a change in surface water yield. Absolute increases in water yield were low relative to other scenarios, but exhibited similar east-west spatial patterns as LAI and soil moisture storage decreased. The 20-percent forest burn impact scenario indicated that areas with large expected relative increases in water yield (+10 to +50 percent) include forests in the Columbia Mountains in northeast Washington, in northwestern Montana, Central Minnesota, southern Utah and Colorado, the Black Hills in South Dakota, and coastal Georgia-Northeast Florida.

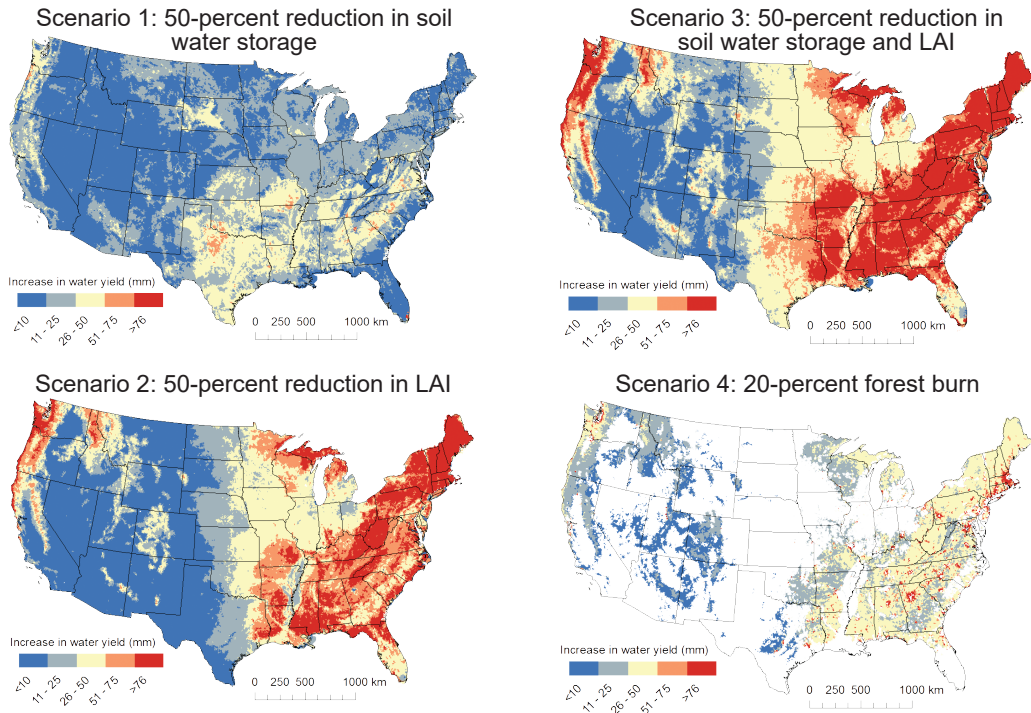

Figure 14—CONUS map showing absolute increases in total annual water yield (mm) under four hypothetical burn impact scenarios for simulations performed with WaSSI at the HUC-12-level watershed scale for the period between 2001 and 2010. Scenario 4 applies the minimum burned area threshold observed for impacts on river flow across 168 CONUS watersheds.

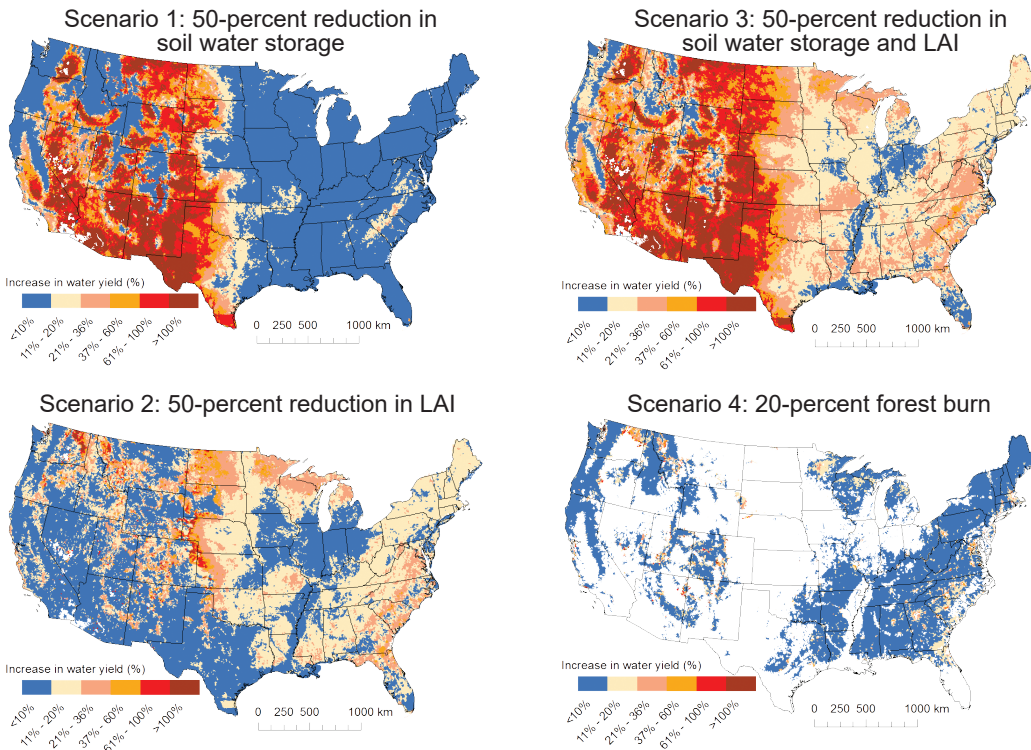

Figure 15—CONUS map showing relative increases in total annual water yield (percent) under four hypothetical burn impact scenarios for simulations performed with WaSSI at the HUC-12-level watershed scale for the period between 2001 and 2010. Scenario 4 applies the minimum burned area threshold with >20-percent forest cover.

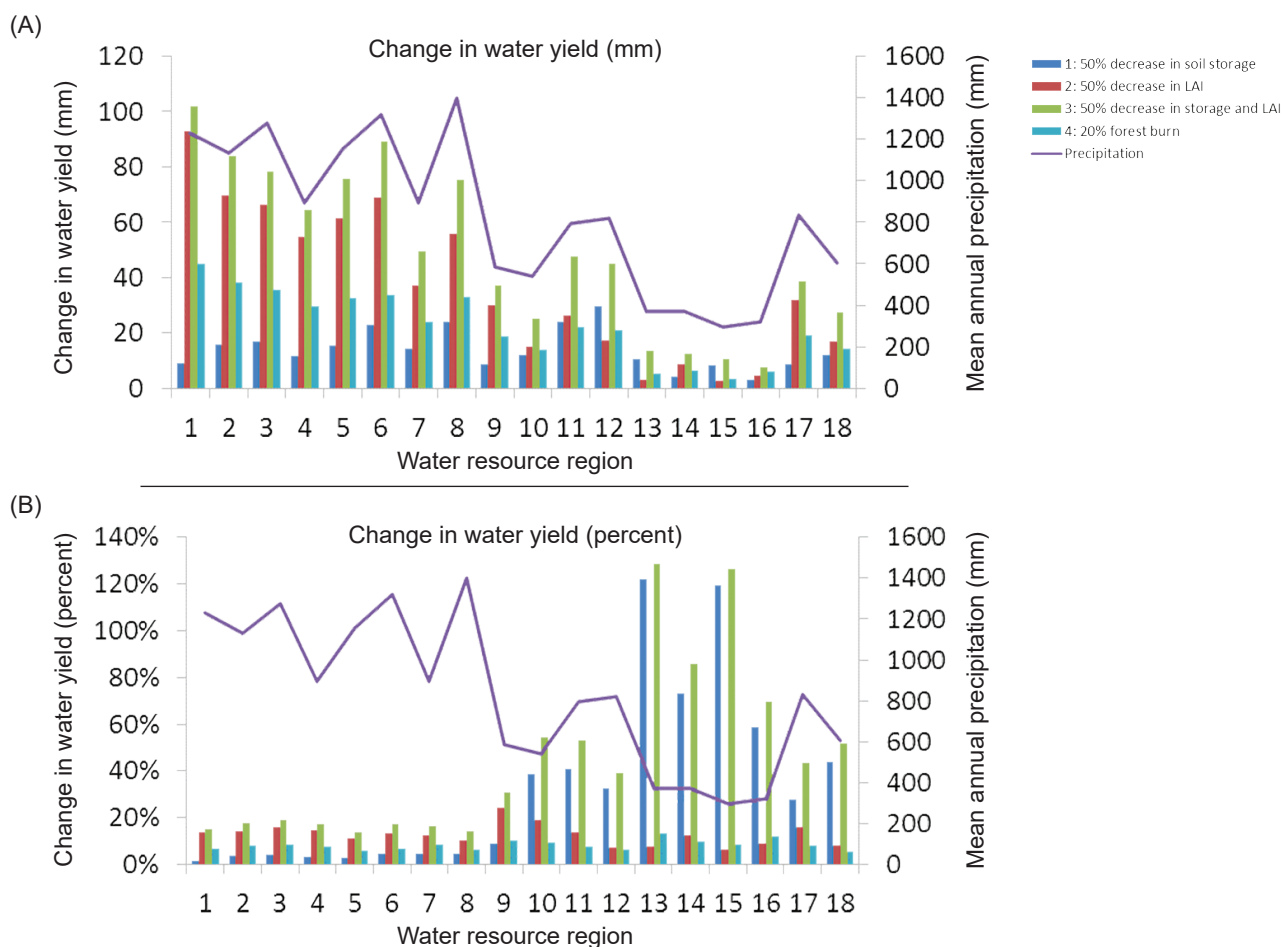

Figure 16—CONUS regional-level comparison of the mean predicted absolute (A) and relative increase (B) in surface water yield for all HUC-12-level watersheds under the four hypothetical burn scenarios.

In the eastern regions, absolute and relative increases in water yield due to the 20-percent forest burn were greatest in watersheds containing urban population centers with extensive impervious cover. In these watersheds, the undeveloped forested portion of the watershed represented the largest water loss through evapotranspiration, because urbanized areas have low LAI and evapotranspiration, and produce more surface runoff. As a result, these watersheds were more sensitive to changes in forest evapotranspiration than others in the same hydroclimate with less urban and impervious cover. For example, HUC 031300020104 (Utoy Creek) near Atlanta, GA, was 31 percent forested and 64 percent developed, with 45 percent of the developed land classified as impervious cover (29 percent of the entire watershed). The baseline July LAI for forest and urban land cover was 3.1 and 2.3, respectively, but the effective forest July LAI under the 20-percent burn scenario was reduced to 0.9 (-28 percent). Water yield under the baseline scenario was  $547 \text{ mm yr}^{-1}$ , but this increased to  $782 \text{ mm yr}^{-1}$  under the 20-percent forest burn scenario, representing an increase of  $235 \text{ mm yr}^{-1}$  (43 percent).

Across the CONUS, increases in water yield under this scenario were generally below +10 percent, suggesting that forest fires of this magnitude can potentially result in minor hydrologic effects. However, the increases in water yield under this burn impact scenario could be much larger in many watersheds depending on the combined effects of climate, soils, and vegetation structure. Our model did not account for post-fire rainfall intensity explicitly, even though short-duration, high-intensity storms are an important trigger for post-fire runoff on steep slopes (Williams and others 2014). While our empirical results showed some decreases in water yield (for example in Georgia) attributed to wildfire, the 20-percent burn scenario uniformly showed increases. The empirically derived predicted decreases were attributed to human activities and other disturbances (e.g., hurricanes), factors not included in the modeling results. In this way, our simulations effectively isolated the potential impact of wildfires on water yield from these other factors.



## FOREST MANAGEMENT AND WATER SUPPLIES

Wildland fire-related management strategies are based on the understanding that most wildlands, including forests, are affected by wildfire sooner or later (Nunamaker and others 2007). The outcomes of these strategies vary depending on local conditions and on time. Therefore, land management decisions must account for expected forest responses to fire and other important factors—climate, vegetation structure, and human influence—including their interactions and effects over time (Jones and others 2018, Vira and others 2018).

For instance, pre-wildfire treatments such as prescribed burning and thinning aim to influence future wildfire behavior by reducing the fuel load. When applied proactively over a long timeframe, they can reduce fire impact risk by limiting the fire intensity and severity of burn impacts. Other management strategies deal with the susceptibility of the landscape to certain fire impacts. Surface treatments, for example, reduce erosion and can be applied in both pre-fire treatment and post-fire strategies. In this section, we discuss the potential of fire-related management as a means to stabilize runoff and reduce the risk to surface freshwater supplies.



Figure 17—Prescribed fires in the North Carolina Piedmont (left) and in the Georgia Coastal Plain (right). (Photos by Dennis W. Hallema, U.S. Department of Agriculture Forest Service, Southern Research Station).

## Prescribed Burning

Increased storm flow after large and severe wildfires can release pollutants like methylmercury and threaten the quality of surface water supplies. Fuel reduction treatments such as prescribed burning (fig. 17) have been suggested as a cost-effective measure to protect key water resource areas from extreme wildfires (Buckley and others 2014, Emelko and others 2011, Thompson and others 2013), and to promote the resilience of reforested sites (North and others 2019). With the increased use of low-severity prescribed burns, the question is how this affects the repartition of water in the landscape.

With prescribed burning, the main water balance component affected is evapotranspiration, or forest water use. For example, a prescribed burn may lead to a temporary reduction in stand evapotranspiration associated with a moderate loss of understory leaf area. Water use in New Jersey pitch pine (*Pinus rigida*) was 27 percent lower immediately after a prescribed fire compared to an unburned control stand. After 30 days, water use was 11 to 25 percent higher compared to the control stand (Renniger and others 2013). The instantaneous intrinsic water use efficiency in the burned stand increased by 22 percent and carbon fixation increased more, suggesting that prescribed burning had initiated a change in physiology enabling the trees to decrease water use and increase water use efficiency (Renniger and others 2013).

Greater water use efficiency and reduced understory evapotranspiration suggest that prescribed burning can increase the water yield from burned areas. But



evidence is limited to small-scale experimental studies. Our observations for 168 burned watersheds in the CONUS show no sign of surface water yield benefits ascribed *directly* to small, low-severity prescribed burns, at scales  $>10$  km<sup>2</sup>. The main reason, presented in this study, is that at least one-fifth of the vegetative cover must be removed to cause a significant change in river flow (Cawson and others 2012; Hallema and others 2017b, 2018b; Troendle and others 2010). Consequently, the *direct* impact of prescribed burns on water yield in larger basins is negligible compared to the direct effects of severe wildfires.

However, studies at smaller scales have demonstrated *indirect* water supply benefits from prescribed burns in the East. Florida longleaf pine (*Pinus palustris*) ecosystems burned every 2 to 5 years to maintain an open canopy show evidence of increased water yield (McLaughlin and others 2013). However, this increased water yield is not the immediate result of prescribed burning but of the lower basal area envisaged. This effect is most apparent at smaller scales. But even at smaller scales, inter-annual variations in climate and disturbances other than fire can affect the water yield. In another study in New Jersey, for example, no significant change could be linked to prescribed fire in a pitch pine-dominated stand that was also partially defoliated by gypsy moths (*Lymantria dispar*) (Clark and others 2012).

The extent, frequency, and seasonal timing of prescribed burns affect potential benefits to water yield, and the duration of the effects. Effects on water yield are not expected to last beyond a few years—coincidentally, the typical time between prescribed burns in the Southeast. Ecosystems with fire-adapted species, such as longleaf pine savanna in Georgia coastal region public and private lands, are burned approximately every 2 years in the winter or early spring. These stands experience a post-fire recovery of sensible heat, latent heat, and soil heat flux within 30 to 60 days after burning (Whelan and others 2015). They are highly adapted in terms in physiological activity and more resilient to fire than they are to drought (Whelan and other 2015). When prescribed burns are conducted in the early spring, understory evapotranspiration is reduced in the summer that follows, potentially increasing the water yield until the next year.

Hydrologic data from smaller watersheds support this theory—increased water yield has indeed been measured after prescribed burning in various locations across the Western United States (Robichaud 2000) and

in New Jersey (increased recharge; Clark and others 2012). But direct evidence that prescribed burning is the cause of this phenomenon is still rare, and more research is needed on forest biomass-water yield interactions (Ahmed and others 2017). Regardless, studies converge toward the understanding that large-scale prescribed burning reduces risk of severe wildfires. This development can limit erosion problems in the long term and contribute to a longer lifespan of reservoirs (Murphy and others 2018).

Coupled fire-water yield models, like the WaSSI adaptation presented in this report, can help evaluate ‘what-if’ scenarios to identify areas where prescribed burning could benefit water supplies, and areas eligible for priority treatment. This is critical, because to be sustainable from an economic viewpoint, the water protection benefits must outweigh the cost of prescribed burning operations and potential smoke hazard. Smoke development is an oft-cited argument against prescribed burn programs due to the inconvenience caused to nearby residents (Ozment and others 2016). Nonetheless, the impacts of wildfires on infrastructure are generally more severe. Infrastructural damage combined with concerns for future watershed impacts have compelled many cities, including Denver, CO, to embrace the benefits of prescribed burning in the wildland-urban interface (Ozment and others 2016).

### Forest Thinning and Forest Restoration

Thinning is a common forest treatment involving the selective felling of trees from a forest stand to reduce the number of stems per area. The impact on water yield largely depends on the method of tree reduction, which is different for commercial thinning and non-commercial thinning.

Commercial thinning helps to reduce tree competition for sunlight, water, and nutrients, which improves forest productivity. Harvested trees are removed for the production of timber. Often, the skid trails and roads created during commercial thinning cause compaction of the ground surface and reduce its capacity to absorb water. This results in more storm runoff and increased sediment yield (Forsyth and others 2006, Luce and Black 1999, Robichaud and others 2010).

In contrast to commercial thinning, non-commercial thinning is applied as a pre-harvest fuel reduction treatment to reduce fire severity and promote forest restoration. The trees that are cut are left where they fall, and the nutrients contained within are recycled

by the ecosystem. Selective non-commercial thinning of water-demanding tree species reduces forest vulnerability to fire by reducing evapotranspiration and drought stress at the stand scale, and increases water availability for ecosystems and humans (Grant and others 2013). Where commercial thinning generally reduces infiltration rates during heavy rainfall events, non-commercial thinning has a more subtle effect, if any, because it mainly affects evapotranspiration, not surface infiltration.

Most forest thinning operations are commercial, and—similar to wildfire impacts (Hallema and others 2018b)—will only increase annual water yield when one-fifth or more of the basal area of vegetation is removed (Bosch and Hewlett 1982, Stednick 1996). Estimates on the Kaibab Plateau in northern Arizona indicate that the restoration of mid-elevation spruce-fir (*Picea-Abies* spp.), aspen (*Populus* spp.), and mixed conifer forests may be able to fully reverse the 10-percent decline in annual river flow expected based on climate-induced vegetation changes (O'Donnell and others 2018). Computational simulations in WaSSI for the CONUS demonstrated that water yield can increase by 3, 8, and 13 percent when LAI is reduced by 20, 50, and 80 percent, respectively (Sun and others 2015b).

### Surface Treatments

Pre-fire mulching is a mechanical treatment whereby woody fuel is shredded, ground, chunked, or mowed, effectively rearranging vertical canopy fuels into horizontal fuels (Busse and others 2014). Mulch can contain wood shred or wood strands—masticated fuels that retain moisture longer (Kreye and others 2011) and help reduce the susceptibility of fuels for ignition, fire rate of spread, and fire intensity (Stephens and others 2009). Mulching also increases perennial grass cover, thereby mitigating erosion and increasing the availability of water in forests. For example, rainfall simulations on a pinyon-juniper rangeland in Utah showed reduced high levels of runoff (40–45 mm) by four- to fivefold (10 mm) after mulching (Pierson and others 2014). Similar effects have been observed in sagebrush communities in the Great Basin and the Colorado Plateau in springtime (Roundy and others 2014, Young and others 2013).

Post-fire mulching also reduces runoff from burned hillslopes. If the canopy is burned by fire, a mulch layer can protect the soil surface against the direct

impact of rainfall. This reduces the likelihood of surface compaction and infiltration issues (Stottlemeyer and others 2015), with less runoff and erosion problems as a result (Cline and others 2010, Groen and Woods 2008). No negative effects on forest recovery have been reported (Dodson and Peterson 2010). Hydromulching is an effective erosion control treatment that involves the spraying of a mixture of water, fiber mulch, and tackifier. But it is expensive, and the high cost limits its use to severely burned areas in steep terrain (Hubbert and others 2011). Cheaper forms of mulch, in particular straw mulch, are also effective and frequently applied in hillslope stabilization treatments following severe wildfire.

For example, a study in burned Douglas-fir (*Pseudotsuga menziesii*) stands in the Rocky Mountains (Idaho, southeast Washington, and Colorado) recommends a total ground cover of at least 60 percent with wood strand and straw mulch. This combination reduced runoff and sediment yield for at least 1 year after wildfires (Robichaud and others 2013a). Wheat straw mulch application reduced peak flow and sediment yield after the 2002 Hayman Fire site in central Colorado, with annual peak flow rates of 4.5 and 3.9  $\text{m}^3\text{s}^{-1}\text{km}^2$ , respectively, in post-fire years 1 and 2 in the straw mulch catchment versus 4.3 and 7.1  $\text{m}^3\text{s}^{-1}\text{km}^2$ , respectively, in the control catchment (Robichaud and others 2013b). The straw mulch catchment produced no runoff or sediment after the second post-fire year, while the control catchment continued to generate runoff and sediment through the seventh year after the fire.

Despite the lack of conclusive evidence for a link between the reestablishment of vegetation and runoff during the first year after a fire (Beyers 2004, Peppin and others 2010, Robichaud and others 2000, Wagenbrenner and others 2006), grass seeding is a popular and inexpensive post-fire treatment in many western regions. The natural vegetation recovery in the first post-fire year is often insufficient to mitigate runoff and erosion. Ground cover is typically low compared to hillslopes treated with mulching, 5 percent versus nearly 100 percent in the case of a treatment in northwest Montana (Groen and Woods 2008). On that site, the naturally regenerated vegetative cover proved insufficient to reduce rain splash erosion; however, mulching reduced rain splash erosion by 87 percent.

## Salvage Logging

Research on the effects of post-fire salvage logging on surface hydrology in the United States is limited (Leverkus and others 2018). As such, we provide examples from research sites outside of the United States to gain insight into their potential impacts on water yield. For example, the 2003 Lost Creek Fire affected a forest with lodgepole pine (*Pinus contorta*), trembling aspen (*Populus tremuloides*), and subalpine fir (*Abies lasiocarpa*) on the east slope of the Rocky Mountains in Alberta, Canada. A study on seven watersheds affected by this fire showed that the mean timing of the onset of spring melt occurred approximately 2 to 3 weeks earlier in salvage-logged watersheds, compared to those that were only burned. However, the average magnitude of peak snowmelt discharge was lower in the salvage-logged catchment compared to the burned catchments (i.e., 2.4 mm versus 5.5 mm; Wagner and others 2014).

The physical controls for this response are not well understood. But, it is generally assumed that changes in surface cover and soil properties due to salvage logging operations have a greater effect on post-fire peak flows and hillslope erosion than the loss of vegetative evapotranspiration (Shakesby and Doerr 2006). Wagenbrenner and others (2015) obtained data

from four sites in Colorado, Montana, and north-central Washington, and confirmed that the skid trails and feller-buncher plots in salvage-logged plots had greater compaction and less soil water repellency than on the control plots. The skidder plots produced 10 to 100 times more sediment than the control plots, and the feller-buncher plot produced only 10 to 30 percent more sediment. The difference with the control plots increased with time because vegetative regrowth was faster on the control plots. The compaction of logged plots increased sediment production, although no significant effects on total runoff were observed (Wagenbrenner and others 2015).

Still, there is little consensus on whether post-fire salvage logging mitigates or exacerbates the effects of wildfire on regrowth, surface runoff, erosion, and soil water repellency (Peterson and others 2009). One of the difficulties in assessing salvage logging impact on hydrology is that the collateral effects of logging overlap with hydrologic disturbance caused by the fire. This is indicative of the general challenges with disentangling the hydrologic effects of overlapping disturbances (Ebel and Mirus 2014, Hallema and others 2018b), and makes it difficult to separate causes and effects of hydrologic responses to fire (Wagenbrenner and others 2015).



## DISCUSSION

The impact of wildland fires on surface water supplies has received more public attention in recent years (Bladon and others 2014, Smith and others 2011). Much of this attention pertains to concerns about fire impacts on the quality of water used for irrigation and drinking, and the increased cost of water treatment to ensure that water quality poses no threat to public health (Hohner and others 2016, Writer and others 2014). Many studies have focused on mountain headwaters in the months immediately following wildfire, where water supplies can degrade rapidly as result of increased risk of surface runoff and erosion during rainstorms, and where destructive flash floods and debris flows are common after wildfire (Cannon and others 2008, Moody and Martin 2001).

Research into wildland fire impacts on water supplies at larger scales has only recently gained momentum (Hallema and others 2017b, 2018b; Saxe and others 2018; Wine and others 2018). To our knowledge, this study is the first to investigate wildland fire impacts on water yield across the entire CONUS. The climate elasticity approach combined with the machine learning program we developed helped identify the climate, wildland fire, topographical, and land cover variables with the greatest influence on annual river flows from burned watersheds. This further enabled us to detect environmental thresholds for impact on annual river flow with great accuracy, without need for a priori theoretical assumptions (mechanistic models), and without having to correct for correlation between the variables (statistical models).

Our findings and modeling tools provide new insights into large-scale interactions between climate, fire, topography, and land cover, and characterize the regional vulnerability of surface water supplies. They show that areas with severe burn impacts contribute more to annual river flow than areas with low burn impacts; even so, the increased post-fire annual water yields we detected in many regions are not automatically beneficial to hydrologic services (Hallema and others 2018a).

Many large metropolitan areas are able to treat surface water of limited quality in a cost-effective manner. However, the cost-efficiency of water production is highly dependent on a continuous volume supply

with limited tolerance for variations in water quality (House-Peters and Chang 2011), even if the water quality complies with Clean Water Act standards at all times. The continuity of water supply is a challenge in fire-affected watersheds, because fire can alter the timing and magnitude of river flow (Bart and Tague 2017, Kinoshita and Hogue 2015, Lanini and others 2009). The expected increase in climate extremes will make water supply forecasting more challenging in the future (Mirus and others 2017, Moody and Martin 2004).

Limiting wildfire risk to water quality through appropriate forest management is a critical endeavor. The assessment presented in this report gives practical information for source water protection programs and is useful in weighing the potential impacts of severe wildfires against those of prescribed fires in municipal watersheds located within forested headwaters.

## CONCLUSIONS

Records for 168 burned watersheds from the past 30 years show that annual river flow increased most in the Lower Mississippi and Lower and Upper Colorado water resource regions. In contrast, we observed the greatest decrease in river flow in the Great Basin, Rio Grande, Texas-Gulf, and California regions. Wildfire enhanced observed river flow in southern California, even though this impact was often masked by declining trends in precipitation resulting in a net decrease in river flow.

Fire impacts were greatest in the Lower Colorado and Pacific Northwest regions (>+100-percent increase in river flow), especially in Arizona where watersheds were burned in more than one-half of their area. In northern California and in the Missouri region, river flow declined mainly as a result of climate variability, and wildland fire impacts on annual river flow appear minimal (<+50-percent increase in river flow). The influence of high- or moderate-severity burn impacts on the change in annual river flow is secondary to the effect of inter-annual variations in climate.

We have also shown that wildfires and prescribed fires affecting <20 percent of a basin are unlikely to produce any lasting effects on annual river flow in basins >10 km<sup>2</sup>. While prescribed burns are too limited

in extent and severity to affect annual river flow directly, our results do not exclude the possibility of an indirect effect in landscapes where prescribed burning is used to maintain a low basal area. Data on larger prescribed fires are needed to properly assess their benefit for water management plans.

Our observations in 168 burned watersheds and physically based hydrologic simulations of potential burn impacts for 88,000 HUC-12-level watersheds in all regions of the CONUS demonstrate that wildland fire impacts vary regionally. Wildfires and drought can cause a compound effect on annual river flow resulting in more extreme water yield during post-fire years, or conversely, cancel each other out partially in regions like California. These variations in response underline the importance of integrating the current knowledge into resource management, and emphasize the need to tailor post-wildland fire management to the local needs in each region.

## ACKNOWLEDGMENTS

This study was supported by the U.S. Department of Agriculture (USDA) Forest Service Southern Research Station and Joint Fire Science Program #14-1-06-18 (Ge Sun, Principal Investigator). Dennis W. Hallema was supported by the Forest Service Research

Participation Program administered by the Oak Ridge Institute for Science and Education (ORISE) through an interagency agreement between the U.S. Department of Energy (DOE) and USDA Forest Service. ORISE is managed by Oak Ridge Associated Universities (ORAU) under DOE contract number DE-AC05-06OR23100. François-Nicolas Robinne received support from the Canadian Partnership for Wildland Fire Science as part of the Global Water Futures research initiative, led by the National Hydrology Research Centre and funded by the Canada First Research Excellence Fund. We acknowledge Danny C. Lee (Director, Eastern Forest Environmental Threat Assessment Center, USDA Forest Service Southern Research Station, Asheville, NC) for his support of our project, and thank Joseph W. Wagenbrenner (Research Hydrologist, USDA Forest Service Pacific Southwest Research Station, Arcata, CA), C. Jason Williams (Research Hydrologist, USDA Agricultural Research Service Southwest Watershed Research Center, Tucson, AZ), and Benjamin B. Mirus (Research Geologist, U.S. Geological Survey, Golden, CO) for their constructive comments on our manuscript. We also thank Stephanie Worley Firley (Technical Editor, USDA Forest Service Southern Research Station, Asheville, NC) and Donna Burnett (Technical Publications Editor, USDA Forest Service Southern Research Station, Asheville, NC) for technical editing.

## REFERENCES

- Abrams, M.D. 2003. Where has all the white oak gone? *AIBS Bulletin*. 53(10): 927–939.
- Agee, J.K. 1993. *Fire ecology of Pacific Northwest forests*. Washington, DC: Island Press. 493 p.
- Ahmed, M.A.A.; Abd-Elrahman, A.; Escobedo, F.J. [and others]. 2017. Spatially-explicit modeling of multi-scale drivers of aboveground forest biomass and water yield in watersheds of the Southeastern United States. *Journal of Environmental Management*. 199: 158–171.
- Allen, C.D. 1989. *Changes in the landscape of the Jemez Mountains, New Mexico*. Berkeley, CA: University of California. 346 p. Ph.D. dissertation.
- Balch, J.K.; Bradley, B.A.; Abatzoglou, J.T. [and others]. 2017. Human-started wildfires expand the fire niche across the United States. *Proceedings of the National Academy of Sciences*. 114(11): 2946–2951.
- Bart, R.R. 2016. A regional estimate of postfire streamflow change in California. *Water Resources Research*. 52(2): 1465–1478.
- Bart, R.R.; Tague, C.L. 2017. The impact of wildfire on baseflow recession rates in California. *Hydrological Processes*. 31(8): 1662–1673.
- Beyers, J.L. 2004. Postfire seeding for erosion control: effectiveness and impacts on native plant communities. *Conservation Biology*. 18(4): 947–956.
- Bladon, K.D. 2018. Rethinking wildfires and forest watersheds. *Science*. 359(6379): 1001–1002.
- Bladon, K.D.; Emelko, M.B.; Silins, U.; Stone, M. 2014. Wildfire and the future of water supply. *Environmental Science & Technology*. 48: 8936–8943.
- Bosch, J.M.; Hewlett, J.D. 1982. A review of catchment experiments to determine the effect of vegetation changes on water yield and evapotranspiration. *Journal of Hydrology*. 55(1–4): 3–23.
- Bowman, D.M.; O'Brien, J.A.; Goldammer, J.G. 2013. Pyrogeography and the global quest for sustainable fire management. *Annual Review of Environment and Resources*. 38: 57–80.
- Brose, P.H.; Dey, D.C.; Guyette, R.P. [and others]. 2013. The influences of drought and humans on the fire regimes of northern Pennsylvania, USA. *Canadian Journal of Forest Research*. 43(8): 757–767.
- Brown, T.C.; Hobbins, M.T.; Ramirez, J.A. 2008. Spatial distribution of water supply in the coterminous United States. *Journal of the American Water Resources Association*. 44(6): 1474–1487.
- Buckley, M.; Beck, N.; Bowden, P. [and others]. 2014. Mokelumne watershed avoided cost analysis: why Sierra fuel treatments make economic sense. The Nature Conservancy and U.S. Department of Agriculture Forest Service. Auburn, CA: Sierra Nevada Conservancy.
- Buma, B.; Livneh, B. 2017. Key landscape and biotic indicators of watersheds sensitivity to forest disturbance identified using remote sensing and historical hydrography data. *Environmental Research Letters*. 12(7): 074028.
- Burnash, R.J.C. 1995. The NWS river forecast system-catchment modeling. *Computer Models of Watershed Hydrology*. 188: 311–366.
- Burnash, R.J.C.; Ferral, R.L.; McGuire, R.A. 1973. A generalized streamflow simulation system—conceptual modeling for digital computers. Technical Report. Joint Federal and State River Forecast Center. Sacramento, CA: U.S. National Weather Service and California Department of Water Resources. 204 p.
- Busse, M.D.; Hubbert, K.R.; Moghaddas, E.E. 2014. Fuel reduction practices and their effects on soil quality. Gen. Tech. Rep. PSW–241. Albany, CA: U.S. Department of Agriculture Forest Service, Pacific Southwest Research Station. 156 p.
- Caldwell, P.V.; Miniati, C.F.; Elliott, K.J. [and others]. 2016. Declining water yield from forested mountain watersheds in response to climate change and forest mesophication. *Global Change Biology*. 22(9): 2997–3012.
- Caldwell, P.V.; Muldoon, C.; Miniati, C.F. [and others]. 2014. Quantifying the role of National Forest System lands in providing surface drinking water supply for the Southern United States. Gen. Tech. Rep. SRS–197. Asheville, NC: U.S. Department of Agriculture Forest Service, Southern Research Station. 135 p.
- Caldwell, P.V.; Sun, G.; McNulty, S.G. [and others]. 2012. Impacts of impervious cover, water withdrawals, and climate change on river flows in the conterminous U.S. *Hydrology and Earth System Sciences*. 16: 2839–2857.
- Cannon, S.H.; Boldt, E.M.; Laber, J.L. [and others]. 2011. Rainfall intensity–duration thresholds for postfire debris-flow emergency-response planning. *Natural Hazards*. 59(1): 209–236.

- Cannon, S.H.; Gartner, J.E.; Wilson, R.C. [and others]. 2008. Storm rainfall conditions for floods and debris flows from recently burned areas in Southwestern Colorado and Southern California. *Geomorphology*. 96(3–4): 250–269.
- Cardenas, M.B.; Kanarek, M.R. 2014. Soil moisture variation and dynamics across a wildfire burn boundary in a loblolly pine (*Pinus taeda*) forest. *Journal of Hydrology*. 519: 490–502.
- Cawson, J.G.; Sheridan, G.J.; Smith, H.G.; Lane, P.N. 2012. Surface runoff and erosion after prescribed burning and the effect of different fire regimes in forests and shrublands: a review. *International Journal of Wildland Fire*. 21(7): 857–872.
- Chow, G.C. 1960. Tests of equality between sets of coefficients in two linear regressions. *Econometrica: Journal of the Econometric Society*. 28(3): 591–605.
- Clark, K.L.; Skowronski, N.; Gallagher, M. [and others]. 2012. Effects on invasive insects and fire on forest energy exchange and evapotranspiration in the New Jersey pinelands. *Agricultural and Forest Meteorology*. 166–167: 50–61.
- Clark, K.L.; Skowronski, N.; Renninger, H.; Scheller, R. 2014. Climate change and fire management in the mid-Atlantic region. *Forest Ecology and Management*. 327: 306–315.
- Cline, N.L.; Roundy, B.A.; Pierson, F.B. [and others]. 2010. Hydrologic response to mechanical shredding in a juniper woodland. *Rangeland Ecology & Management*. 63(4): 467–477.
- Cohen, E.; Sun, G.; Zhang, L. [and others]. 2017. Quantifying the role of forested lands in providing surface drinking water supply for Puerto Rico. Gen. Tech. Rep. SRS–197-Addendum. Asheville, NC: U.S. Department of Agriculture Forest Service, Southern Research Station. 120 p.
- Daly, C.; Gibson, W.P.; Taylor, G.H. [and others]. 2002. A knowledge-based approach to the statistical mapping of climate. *Climate Research*. 22(2): 99–113.
- Daly, C.; Neilson, R.P.; Phillips, D.L. 1994. A statistical-topographic model for mapping climatological precipitation over mountainous terrain. *Journal of Applied Meteorology*. 33(2): 140–158.
- Danielson, J.J.; Gesch, D.B. 2011. Global multi-resolution terrain elevation data 2010 (GMTED2010). Open-File Report 2011–1073. U.S. Geological Survey. 26 p.
- De Santis, A.; Chuvieco, E. 2009. GeoCBI: a modified version of the Composite Burn Index for the initial assessment of the short-term burn severity from remotely sensed data. *Remote Sensing of Environment*. 113(3): 554–562.
- DeBano, L.F. 1981. Water repellent soils: a state-of-the-art. Gen. Tech. Rep. PSW-46. U.S. Department of Agriculture Forest Service. 21 p.
- DeBano, L.F. 2000. The role of fire and soil heating on water repellency in wildland environments: a review. *Journal of Hydrology*. 231: 195–206.
- Dennison, P.E.; Brewer, S.C.; Arnold, J.D.; Moritz, M.A. 2014. Large wildfire trends in the Western United States, 1984–2011. *Geophysical Research Letters*. 41(8): 2928–2933.
- Dillon, G.K.; Holden, Z.A.; Morgan, P. [and others]. 2011. Both topography and climate affected forest and woodland burn severity in two regions of the Western U.S., 1984 to 2006. *Ecosphere*. 2(12): 1–33.
- Dodson, E.K.; Peterson, D.W. 2010. Mulching effects on vegetation recovery following high severity wildfire in north-central Washington State, USA. *Forest Ecology and Management*. 260(10): 1816–1823.
- Doerr, S.H.; Santín, C. 2016. Global trends in wildfire and its impacts: perceptions versus realities in a changing world. *Philosophical Transactions of the Royal Society B*. 371(1696): 20150345.
- Doerr, S.H.; Shakesby, R.A.; Blake, W.H. [and others]. 2006. Effects of differing wildfire severities on soil wettability and implications for hydrological response. *Journal of Hydrology*. 319(1–4): 295–311.
- Dore, S.; Montes-Helu, M.; Hart, S.C. [and others]. 2012. Recovery of ponderosa pine ecosystem carbon and water fluxes from thinning and stand-replacing fire. *Global Change Biology*. 18(10): 3171–3185.
- Driscoll, D.G.; Carter, J.M.; Ohlen, D.O. 2004. Hydrologic effects of the 1988 Galena Fire, Black Hills Area, South Dakota. Water-Resources Investigations Report 03-4323. U.S. Geological Survey. 67 p.
- Duan, K.; Sun, G.; Sun, S. [and others]. 2016. Divergence of ecosystem services in U.S. National Forests and Grasslands under a changing climate. *Scientific Reports*. 6: 24,441.
- Ebel, B.A.; Mirus, B.B. 2014. Disturbance hydrology: challenges and opportunities. *Hydrological Processes*. 28(19): 5140–5148.

- Ebel, B.A.; Moody, J.A. 2013. Rethinking infiltration in wildfire-affected soils. *Hydrological Processes*. 27(10): 1510–1514.
- Ebel, B.A.; Moody, J.A.; Martin, D.A. 2012. Hydrologic conditions controlling runoff generation immediately after wildfire. *Water Resources Research*. 48(3): W03529.
- Ebel, B.A.; Rengers, F.K.; Tucker, G.E. 2016. Observed and simulated hydrologic response for a first-order catchment during extreme rainfall 3 years after wildfire disturbance. *Water Resources Research*. 52(12): 9367–9389.
- Eidenshink, J.; Schwind, B.; Brewer, K. [and others]. 2007. A project for monitoring trends in burn severity. *Fire Ecology*. 3(1): 3–21.
- Elliott, J.G.; Parker, R.S. 2001. Developing a post-fire flood chronology and recurrence probability from alluvial stratigraphy in the Buffalo Creek watershed, Colorado, USA. *Hydrological Processes*. 15(15): 3039–3051.
- Emelko, M.B.; Silins, U.; Bladon, K.D.; Stone, M. 2011. Implications of land disturbance on drinking water treatability in a changing climate: demonstrating the need for “source water supply and protection” strategies. *Water Research*. 45(2): 461–472.
- Erdal, H.I.; Karakurt, O. 2013. Advancing monthly streamflow prediction accuracy of CART models using ensemble learning paradigms. *Journal of Hydrology*. 477: 119–128.
- Fisher, F.M. 1970. Tests of equality between sets of coefficients in two linear regressions: an expository note. *Econometrica*. 38(2): 361–366.
- Flatley, W.T.; Lafon, C.W.; Grissino-Mayer, H.D.; LaForest, L. 2013. Fire history, related to climate and land use in three Southern Appalachian landscapes in the Eastern United States. *Ecological Applications*. 23(6): 1250–1266.
- Florsheim, J.L.; Chin, A.; Kinoshita, A.M.; Nourbakhshbeidokhti, S. 2017. Effect of storms during drought on post-wildfire recovery of channel sediment dynamics and habitat in the southern California chaparral, USA. *Earth Surface Processes and Landforms*. 42(10): 1482–1492.
- Forsyth, A.R.; Bubb, K.A.; Cox, M.E. 2006. Runoff, sediment loss and water quality from forest roads in a southeast Queensland coastal plain *Pinus* plantation. *Forest Ecology and Management*. 221(1–3): 194–206.
- Foster, H.A. 1934. Duration curves. *Transactions of the American Society of Civil Engineers*. 99(1): 1213–1235.
- Friedman, J.H. 2001. Greedy function approximation: a gradient boosting machine. *Annals of Statistics*. 29: 1189–1232.
- Friedman, J.H. 2002. Stochastic gradient boosting. *Computational Statistics & Data Analysis*. 38: 367–378.
- Frost, C.C. 1998. Presettlement fire frequency regimes of the United States: a first approximation. In: Pruden, T.L.; Brennan, L.A., eds. *Fire in ecosystem management: shifting the paradigm from suppression to prescription*. Tall Timbers fire ecology conference proceedings, no. 20. Tallahassee, FL: Tall Timbers Research Station: 70–81.
- Frost, C.C. 2000. *Studies in landscape fire ecology and presettlement vegetation of the Southeastern United States*. Chapel Hill, NC: University of North Carolina. 620 p. Ph.D. dissertation.
- Gleason, K.E.; Nolin, A.W. 2016. Charred forests accelerate snow albedo decay: parameterizing the post-fire radiative forcing on snow for three years following fire. *Hydrological Processes*. 30(21): 3855–3870.
- Grant, G.E.; Tague, C.L.; Allen, C.D. 2013. Watering the forest for the trees: an emerging priority for managing water in forest landscapes. *Frontiers in Ecology and the Environment*. 11(6): 314–321.
- Gravelius, I.I. 1914. *Grundriß der gesamten Gewässerkunde*. Band I: Flußkunde. In: *Compendium of hydrology*, Göschen, Berlin: rivers. 179 p. Vol. 1. In German.
- Groen, A.H.; Woods, S.W. 2008. Effectiveness of aerial seeding and straw mulch for reducing post-wildfire erosion, Northwestern Montana. *International Journal of Wildland Fire*. 17: 559–571.
- Gumiere, S.J.; Rousseau, A.N.; Hallema, D.W.; Isabelle, P.E. 2013. Development of VFDM: a riparian vegetated filter dimensioning model for agricultural watersheds. *Canadian Water Resources Journal*. 38(3): 169–184.
- Hallema, D.W. 2011. *Modelling study of the impact of terrace cultivation and artificial drainage on hillslope hydrologic response*. Montpellier, France: Centre International d’Études Supérieures en Sciences Agronomiques (Montpellier SupAgro). 266 p. Ph.D. dissertation.
- Hallema, D.W.; Moussa, R. 2014. A model for distributed GIUH-based flow routing on natural and anthropogenic hillslopes. *Hydrological Processes*. 28: 4877–4895.
- Hallema, D.W.; Moussa, R.; Andrieux, P.; Voltz, M. 2013. Parameterization and multi-criteria calibration of a distributed storm flow model applied to a Mediterranean agricultural catchment. *Hydrological Processes*. 27(10): 1379–1398.



- Hallema, D.W.; Moussa, R.; Sun, G.; McNulty, S.G. 2016a. Surface storm flow prediction on hillslopes based on topography and hydrologic connectivity. *Ecological Processes*. 5(1): 1–13.
- Hallema, D.W.; Sun, G.; Caldwell, P.V. [and others]. 2016b. Relationships between wildland fire and watershed hydrology across the contiguous United States. In: Stringer, C.E.; Krauss, K.W.; Latimer, J.S., eds. *Headwaters to estuaries: advances in watershed science and management*. Proceedings of the 5th interagency conference on research in the watersheds. Gen. Tech. Rep. SRS–211. Asheville, NC: U.S. Department of Agriculture Forest Service, Southern Research Station. 103 p.
- Hallema, D.W.; Sun, G.; Caldwell, P.V.; McNulty, S.G. 2019. Wildland fire impacts on water supply (FIWAS) data for the contiguous United States. Fort Collins, CO: Forest Service Research Data Archive. <https://doi.org/10.2737/RDS-2019-0012>.
- Hallema, D.W.; Sun, G.; Bladon, K.D. [and others]. 2017a. Regional patterns of postwildfire streamflow response in the Western United States: the importance of scale-specific connectivity. *Hydrological Processes*. 31(14): 2582–2598.
- Hallema, D.W.; Sun, G.; Caldwell, P.V. [and others]. 2017b. Assessment of wildland fire impacts on watershed annual water yield: analytical framework and case studies in the United States. *Ecohydrology*. 10(2): 1794.
- Hallema, D.W.; Robinne, F.-N.; Bladon, K.D. 2018a. Reframing the challenge of global wildfire threats to water supplies. *Earth's Future*. 6(6): 772–776.
- Hallema, D.W.; Sun, G.; Caldwell, P.V. [and others]. 2018b. Burned forests impact water supplies. *Nature Communications*. 9(1): 1307.
- Hallema, D.W.; Sun, G.; Caldwell, P.V. [and others]. 2018c. Machine learning in coupled wildfire-water supply risk assessment: data science toolkit. NH23E-0896, 51st fall meeting, Washington, DC: American Geophysical Union. <https://doi.org/10.1002/essoar.10500369.1>. [Date accessed: January 9, 2019].
- Hamon, W.R. 1961. Estimating potential evapotranspiration. *Journal of the Hydraulics Division*. 87: 107–120.
- Hao, L.; Sun, G.; Liu, Y. [and others]. 2015. Urbanization dramatically altered the water balances of a paddy field dominated basin in Southern China. *Hydrology and Earth System Sciences*. 12: 1941–1972.
- Hart, S.J.; Schoennagel, T.; Veblen, T.T.; Chapman, T.B. 2015. Area burned in the Western United States is unaffected by recent mountain pine beetle outbreaks. *Proceedings of the National Academy of Sciences*. 112(14): 4375–4380.
- Hawkins, D.M.; Qiu, P.; Kang, C.W. 2003. The changepoint model for statistical process control. *Journal of Quality Technology*. 35(4): 355–366.
- Hawkins, D.M.; Zamba, K.D. 2005. A change-point model for a shift in variance. *Journal of Quality Technology*. 37(1): 21–31.
- Higgins, R.W.; Shi, W. 2000. Dominant factors responsible for interannual variability of the summer monsoon in the Southwestern United States. *Journal of Climate*. 13(4): 759–776.
- Hohner, A.K.; Cawley, K.; Oropeza, J. [and others]. 2016. Drinking water treatment response following a Colorado wildfire. *Water Research*. 105: 187–198.
- Holden, Z.A.; Luce, C.H.; Crimmins, M.A.; Morgan, P. 2012. Wildfire extent and severity correlated with annual streamflow distribution and timing in the Pacific Northwest, USA (1984–2005). *Ecohydrology*. 5(5): 677–684.
- Homer, C.; Dewitz, J.; Yang, L. [and others]. 2015. Completion of the 2011 National Land Cover Database for the conterminous United States—representing a decade of land cover change information. *Photogrammetric Engineering & Remote Sensing*. 81(5): 345–354.
- House-Peters, L.A.; Chang, H. 2011. Urban water demand modeling: review of concepts, methods, and organizing principles. *Water Resources Research*. 47(5): W05401.
- Hubbert, K.R.; Wohlgemuth, P.M.; Beyers, J.L. [and others]. 2012. Post-fire soil water repellency, hydrologic response, and sediment yield compared between grass-converted and chaparral watersheds. *Fire Ecology*. 8(2): 143–162.
- Jian, M.; Berli, M.; Ghezzehei, T.A. 2018. Soil structural degradation during low-severity burns. *Geophysical Research Letters*. 45.
- Johnston, J.D.; Bailey, J.D.; Dunn, C.J.; Lindsay, A.A. 2017. Historical fire-climate relationships in contrasting interior Pacific Northwest forest types. *Fire Ecology*. 13(2): 18–36.
- Jones, J.A.; Wei, X.A.; Van Noordwijk, M. [and others]. 2018. Forest landscape hydrology in a “new normal” era of climate and land use change. *International Union of Forest Research Organizations*: 81–99.
- Jones, K.W.; Cannon, J.B.; Saavedra, F.A. [and others]. 2017. Return on investment from fuel treatments to reduce severe wildfire and erosion in a watershed investment program in Colorado. *Journal of Environmental Management*. 198: 66–77.

- Jordan, P. 2016. Post-wildfire debris flows in southern British Columbia, Canada. *International Journal of Wildland Fire*. 25(3): 322–336.
- Jung, H.Y.; Hogue, T.S.; Rademacher, L.K.; Meixner, T. 2009. Impact of wildfire on source water contributions in Devil Creek, CA: Evidence from end-member mixing analysis. *Hydrological Processes*. 23(2): 183–200.
- Keane, R.E.; Loehman, R.A. 2012. Estimating critical climate-driven thresholds in landscape dynamics using spatial simulation modeling: climate change tipping points in fire management. JFSP Research Project Reports. Paper 63. <http://digitalcommons.unl.edu/jfspresearch/63>. [Date accessed: March 1, 2019].
- Keeley, J.E. 2009. Fire intensity, fire severity and burn severity: a brief review and suggested usage. *International Journal of Wildland Fire*. 18(1): 116–126.
- Keleş, S. 2018. An assessment of hydrological functions of forest ecosystems to support sustainable forest management. *Journal of Sustainable Forestry*: 1–22.
- Key, C.H.; Benson, N.C. 2006. Landscape assessment (LA). In: Lutes, D.C.; Keane, R.E.; Caratti, J.F. [and others]. FIREMON: Fire Effects Monitoring and Inventory System. Gen. Tech. Rep. RMRS-164. [CD]. Fort Collins, CO: U.S. Department of Agriculture Forest Service, Rocky Mountain Research Station: 1–55.
- Keyser, A.; Westerling, A.L. 2017. Climate drives inter-annual variability in probability of high severity fire occurrence in the Western United States. *Environmental Research Letters*. 12(6): 065003.
- Kinoshita, A.M.; Hogue, T.S. 2011. Spatial and temporal controls on post-fire hydrologic recovery in Southern California watersheds. *Catena*. 87(2): 240–252.
- Kinoshita, A.M.; Hogue, T.S. 2015. Increased dry season water yield in burned watersheds in Southern California. *Environmental Research Letters*. 10(1): 014003.
- Kolden, C.A.; Smith, A.M.; Abatzoglou, J.T. 2015. Limitations and utilization of monitoring trends in burn severity products for assessing wildfire severity in the USA. *International Journal of Wildland Fire*. 24(7): 1023–1028.
- Koontz, E.D.; Steel, E.A.; Olden, J.D. 2018. Stream thermal responses to wildfire in the Pacific Northwest. *Freshwater Science*. 37(4): 731–746.
- Krawchuk, M.A.; Moritz, M.A. 2014. Burning issues: statistical analyses of global fire data to inform assessments of environmental change. *Environmetrics*. 25(6): 472–481.
- Kreye, J.K.; Varner, J.M.; Hiers, J.K.; Mola, J. 2013. Toward a mechanism for eastern North American forest mesophication: differential litter drying across 17 species. *Ecological Applications*. 23(8): 1976–1986.
- Kreye, J.K.; Varner, J.M.; Knapp, E.E. 2011. Effects of particle fracturing and moisture content on fire behavior in masticated fuelbeds burned in a laboratory. *International Journal of Wildland Fire*. 20(2): 308–317.
- Lafon, C.W.; Naito, A.T.; Grissino-Mayer, H.D. [and others]. 2017. Fire history of the Appalachian region: a review and synthesis. Gen. Tech. Rep. SRS-219. Asheville, NC: U.S. Department of Agriculture Forest Service, Southern Research Station. 97 p.
- Lanini, J.S.; Clark, E.A.; Lettenmaier, D.P. 2009. Effects of fire-precipitation timing and regime on post-fire sediment delivery in Pacific Northwest forests. *Geophysical Research Letters*. 36(1): 1–5.
- Larsen, I.J.; MacDonald, L.H.; Brown, E. [and others]. 2009. Causes of post-fire runoff and erosion: water repellency, cover, or soil sealing? *Soil Science Society of America Journal*. 73(4): 1393–1407.
- Lepage, Y. 1971. A combination of Wilcoxon's and Ansari-Bradley's statistics. *Biometrika*. 58(1): 213–217.
- Leverkus, A.B.; Rey Benayas, J.M.; Castro, J. [and others]. 2018. Salvage logging effects on regulating and supporting ecosystem services—a systematic map. *Canadian Journal of Forest Research*. 48: 983–1000.
- Lin, H.W.; McCarty, J.L.; Wang, D. [and others]. 2014. Management and climate contributions to satellite-derived active fire trends in the contiguous United States. *Journal of Geophysical Research: Biogeosciences*. 119(4): 645–660.
- Littell, J.S.; Peterson, D.L.; Riley, K.L. [and others]. 2016. A review of the relationships between drought and forest fire in the United States. *Global Change Biology*. 22(7): 2353–2369.
- Little, S. 1979. Fire and plant succession in the New Jersey Pine Barrens. In: Foreman, R.T.T., ed. *Pine barrens: ecosystem and landscape*. New York: Academic Press: 297–314.
- Liu, X.; Sun, G.; Mitra, B. [and others]. 2018. Drought and thinning have limited impacts on evapotranspiration in a managed pine plantation on the Southeastern United States Coastal Plain. *Agricultural and Forest Meteorology*. 262: 14–23.

- Luce, C.H.; Abatzoglou, J.T.; Holden, Z.A. 2013. The missing mountain water: slower westerlies decrease orographic enhancement in the Pacific Northwest USA. *Science*. 342(6164): 1360–1364.
- Luce, C.H.; Black, T.A. 1999. Sediment production from forest roads in western Oregon. *Water Resources Research*. 35(8): 2561–2570.
- Luce, C.H.; Holden, Z.A. 2009. Declining annual streamflow distributions in the Pacific Northwest United States, 1948–2006. *Geophysical Research Letters*. 36(16): L16401.
- Martin, D.A. 2016. At the nexus of fire, water and society. *Philosophical Transactions of the Royal Society B*. 371(1696): 50172.
- Martin, D.A.; Moody, J.A. 2001. Comparison of soil infiltration rates in burned and unburned mountainous watersheds. *Hydrological Processes*. 15(15): 2893–2903.
- McCabe, G.J.; Markstrom, S.L. 2007. A monthly water-balance model driven by a graphical user interface. U.S. Geological Survey Open-File report 2007-1088. Reston, VA: U.S. Geological Survey. 6 p.
- McCabe, G.J.; Wolock, D.M. 1999. Future snowpack conditions in the Western United States derived from general circulation model climate simulations. *Journal of the American Water Resources Association*. 35: 1473–1484.
- McLaughlin, D.L.; Kaplan, D.A.; Cohen, M.J. 2013. Managing forests for increased regional water yield in the southeastern U.S. Coastal Plain. *Journal of the American Water Resources Association*. 49(4): 953–965.
- McNulty, S.G.; Archer, E.R.; Gush, M.B. [and others]. 2018. Determinants of the forest-water relationship. In: *Forest and water on a changing planet: vulnerability, adaptation and governance opportunities: a global assessment report*. International Union of Forest Research Organizations (IUFRO): 61–78.
- McNulty, S.G.; Cohen, E.C.; Sun, G.; Caldwell, P.V. 2016. Hydrologic modeling for water resource assessment in a developing country: the Rwanda case study. In: Lachassagne, P.; Lafforgue, M., eds. *Forest and the water cycle: quantity, quality, management*. Cambridge Scholars Publishing: 181–203.
- Meigs, G.W.; Donato, D.C.; Campbell, J.L. [and others]. 2009. Forest fire impacts on carbon uptake, storage, and emission: the role of burn severity in the Eastern Cascades, Oregon. *Ecosystems*. 12(8): 1246–1267.
- Meng, R.; Dennison, P.E.; D’Antonio, C.M.; Moritz, M.A. 2014. Remote sensing analysis of vegetation recovery following short-interval fires in southern California shrublands. *PLoS One*. 9(10): e110637.
- Meyer, G.A.; Pierce, J.L.; Wood, S.H.; Jull, A.J.T. 2001. Fire, storms, and erosional events in the Idaho batholith. *Hydrological Processes*. 15(15): 3025–3038.
- Meyer, G.A.; Wells, S.G. 1997. Fire-related sedimentation events on alluvial fans, Yellowstone National Park, USA. *Journal of Sedimentary Research*. 67(5): 776–791.
- Miller, J.D.; Safford, H.D.; Crimmins, M.; Thode, A.E. 2009. Quantitative evidence for increasing forest fire severity in the Sierra Nevada and southern Cascade Mountains, California and Nevada, USA. *Ecosystems*. 12(1): 16–32.
- Miller, J.D.; Skinner, C.N.; Safford, H.D. [and others]. 2012. Trends and causes of severity, size, and number of fires in Northwestern California, USA. *Ecological Applications*. 22(1): 184–203.
- Mirus, B.B.; Ebel, B.A.; Mohr, C.H.; Zegre, N. 2017. Disturbance hydrology: preparing for an increasingly disturbed future. *Water Resources Research*. 53(12): 10,007–10,016.
- Mirus, B.B.; Loague, K. 2013. How runoff begins (and ends): characterizing hydrologic response at the catchment scale. *Water Resources Research*. 49(5): 2987–3006.
- Mitchell, R.J.; Liu, Y.; O’Brien, J.J. [and others]. 2014. Future climate and fire interactions in the southeastern region of the United States. *Forest Ecology and Management*. 327: 316–326.
- Montes-Helu, M.C.; Kolb, T.; Dore, S. [and others]. 2009. Persistent effects of fire-induced vegetation change on energy partitioning and evapotranspiration in ponderosa pine forests. *Agricultural and Forest Meteorology*. 149(3–4): 491–500.
- Moody, J.A.; Ebel, B.A. 2012. Hyper-dry conditions provide new insights into the cause of extreme floods after wildfire. *Catena*. 93: 58–63.
- Moody, J.A.; Kinner, D.A.; Úbeda, X. 2009. Linking hydraulic properties of fire-affected soils to infiltration and water repellency. *Journal of Hydrology*. 379(3–4): 291–303.
- Moody, J.A.; Martin, D.A. 2001. Post-fire, rainfall intensity–peak discharge relations for three mountainous watersheds in the Western USA. *Hydrological Processes*. 15(15): 2981–2993.

- Moody, J.A.; Martin, D.A. 2004. Wildfire impacts on reservoir sedimentation in the Western United States. In: Proceedings of the ninth international symposium of river sedimentation. Yichang, China: 1095–1102.
- Moody, J.A.; Shakesby, R.A.; Robichaud, P.R. [and others]. 2013. Current research issues related to post-wildfire runoff and erosion processes. *Earth-Science Reviews*. 122: 10–37.
- Murphy, B.P.; Yocom, L.L.; Belmont, P. 2018. Beyond the 1984 perspective: narrow focus on modern wildfire trends underestimates future risks to water security. *Earth's Future*. 6: 1492–1497.
- NWCG (National Wildfire Coordinating Group). 2018. Glossary of wildland fire, PMS 205. Boise, ID: National Interagency Fire Center. <https://www.nwcg.gov/glossary/a-z>. [Date accessed: November 12, 2018].
- Neary, D.G.; Ryan, K.C.; DeBano, L.F., eds. 2005. Wildland fire in ecosystems: effects of fire on soil and water. Gen. Tech. Rep. RMRS-42-volume 4. Ogden, UT: U.S. Department of Agriculture Forest Service, Rocky Mountain Research Station. 250 p.
- North, M.P.; Stevens, J.T.; Greene, D.F. [and others]. 2019. Tamm Review: reforestation for resilience in dry Western U.S. forests. *Forest Ecology and Management*. 432: 209–224.
- Notaro, M.; Zarrin, A. 2011. Sensitivity of the North American monsoon to antecedent Rocky Mountain snowpack. *Geophysical Research Letters*. 38(17): L17403.
- Nowacki, G.J.; Abrams, M.D. 2008. The demise of fire and “mesophication” of forests in the Eastern United States. *BioScience*. 58(2): 123–138.
- Nunamaker, C.; De Lasaux, M.; Nakamura, G. 2007. Wildfire and fuel management. Forest Stewardship Series 15. ANR Publication 8245. Berkeley, CA: University of California, Division of Agriculture and Natural Resources. 12 p.
- O'Donnell, F.C.; Flatley, W.T.; Springer, A.E.; Fulé, P.Z. 2018. Forest restoration as a strategy to mitigate climate impacts on wildfire, vegetation, and water in semiarid forests. *Ecological Applications*. 28(6): 1459–1472.
- Ohana-Levi, N.; Givati, A.; Paz-Kagan, T.; Karnieli, A. 2018. Forest composition effect on wildfire pattern and run-off regime in a Mediterranean watershed. *Ecohydrology*. 11(6): e1936.
- Oswalt, S.N.; Oswalt, C.; Turner, J. 2008. Hurricane Katrina impacts on Mississippi forests. *Southern Journal of Applied Forestry*. 32(3): 139–141.
- Ozment, S.; Gartner, T.; Huber-Stearns, H. [and others]. 2016. Protecting drinking water at the source: lessons from United States watershed investment programs. Washington, DC: World Resources Institute. 140 p.
- Pan, Y.; Chen, J.M.; Birdsey, R. [and others]. 2011. Age structure and disturbance legacy of North American forests. *Biogeosciences*. 8: 715–732.
- Pederson, N.; D'Amato, A.W.; Dyer, J.M. [and others]. 2015. Climate remains an important driver of post-European vegetation change in the Eastern United States. *Global Change Biology*. 21(6): 2105–2110.
- Peel, M.C.; Finlayson, B.L.; McMahon, T.A. 2007. Updated world map of the Köppen-Geiger climate classification. *Hydrology and Earth System Sciences*. 11: 1633–1644.
- Peppin, D.; Fulé, P.Z.; Sieg, C.H. [and others]. 2010. Post-wildfire seeding in forests of the Western United States: an evidence-based review. *Forest Ecology and Management*. 260(5): 573–586.
- Peterson, D.L.; Agee, J.K.; Aplet, G.H. [and others]. 2009. Effects of timber harvest following wildfire in Western North America. Gen. Tech. Rep. PNW-776. Portland, OR: U.S. Department of Agriculture Forest Service, Pacific Northwest Research Station. 51 p.
- Picotte, J.J.; Peterson, B.; Meier, G.; Howard, S.M. 2016. 1984–2010 trends in fire burn severity and area for the conterminous U.S. *International Journal of Wildland Fire*. 25(4): 413–420.
- Pierson, F.B.; Williams, C.J.; Kormos, P.R.; Al-Hamdan, O.Z. 2014. Short-term effects of tree removal on infiltration, runoff, and erosion in woodland-encroached sagebrush steppe. *Rangeland Ecology & Management*. 67(5): 522–538.
- Poon, P.K.; Kinoshita, A.M. 2018. Spatial and temporal evapotranspiration trends after wildfire in semi-arid landscapes. *Journal of Hydrology*. 559: 71–83.
- R Core Team. 2017. R: a language and environment for statistical computing. Vienna, Austria: R Foundation for Statistical Computing.
- Radeloff, V.C.; Hesters, D.P.; Kramer, H.A. [and others]. 2018. Rapid growth of the U.S. wildland-urban interface raises wildfire risk. *Proceedings of the National Academy of Sciences*. 115(13): 3314–3319.
- Renninger, H.J.; Clark, K.L.; Skowronski, N.; Schäfer, K.V. 2013. Effects of a prescribed fire on water use and photosynthetic capacity of pitch pines. *Trees*. 27(4): 1115–1127.

- Rhoades, C.C.; Chow, A.T.; Covino, T.P. [and others]. 2018. The legacy of a severe wildfire on stream nitrogen and carbon in headwater catchments. *Ecosystems*: 1–15.
- Rice, J.S.; Emanuel, R.E.; Vose, J.M.; Nelson, S.A. 2015. Continental U.S. streamflow trends from 1940 to 2009 and their relationships with watershed spatial characteristics. *Water Resources Research*. 51(8): 6262–6275.
- Ridgeway, G. 2013. Package “gbm”, Generalized Boosted Regression Models. R Package Version 2.1.1. <http://cran.r-project.org/web/packages/gbm/gbm.pdf>. [Date accessed: November 17, 2017].
- Robichaud, P.R. 2000. Fire effects on infiltration rates after prescribed fire in Northern Rocky Mountain forests, USA. *Journal of Hydrology*. 231–232: 220–229.
- Robichaud, P.R.; Beyers, J.L.; Neary, D.G. 2000. Evaluating the effectiveness of postfire rehabilitation treatments. Gen. Tech. Rep. RMRS-63. Fort Collins, CO: U.S. Department of Agriculture Forest Service, Rocky Mountain Research Station. 85 p.
- Robichaud, P.R.; Lewis, S.A.; Wagenbrenner, J.W. [and others]. 2013a. Post-fire mulching for runoff and erosion mitigation: Part I: Effectiveness at reducing hillslope erosion rates. *Catena*. 105: 75–92.
- Robichaud, P.R.; Wagenbrenner, J.W.; Lewis, S.A. [and others]. 2013b. Post-fire mulching for runoff and erosion mitigation: Part II: effectiveness in reducing runoff and sediment yields from small catchments. *Catena*. 105: 93–111.
- Robichaud, P.R.; MacDonald, L.H.; Foltz, R.B. 2010. Fuel management and erosion. In: Elliot, W.J.; Miller, I.S.; Audin, L., eds. 2010. Cumulative watershed effects of fuel management in the Western United States. Gen. Tech. Rep. RMRS-231. Fort Collins, CO: U.S. Department of Agriculture Forest Service, Rocky Mountain Research Station. 299 p. Chapter 5.
- Robinne, F.-N.; Bladon, K.D.; Miller, C. [and others]. 2018a. A spatial evaluation of global wildfire-water risks to human and natural systems. *Science of the Total Environment*. 610: 1193–1206.
- Robinne, F.-N.; Miller, C.; Parisien, M.A. [and others]. 2016b. A global index for mapping the exposure of water resources to wildfire. *Forests*. 7(1): 1–16.
- Robinne, F.-N.; Parisien, M.A.; Flannigan, M. 2016a. Anthropogenic influence on wildfire activity in Alberta, Canada. *International Journal of Wildland Fire*. 25(11): 1131–1143.
- Ross, G.J. 2015. Parametric and nonparametric sequential change detection in R: the cpm package. *Journal of Statistical Software*. 66(3): 1–20.
- Ross, G.J.; Tasoulis, D.K.; Adams, N.M. 2011. Nonparametric monitoring of data streams for changes in location and scale. *Technometrics*. 53(4): 379–389.
- Roundy, B.A.; Miller, R.F.; Tausch, R.J. [and others]. 2014. Understory cover responses to pinon–juniper treatments across tree dominance gradients in the Great Basin. *Rangeland Ecology & Management*. 67(5): 482–494.
- Rousseau, A.N.; Savary, S.; Hallema, D.W. [and others]. 2013. Modeling the effects of agricultural BMPs on sediments, nutrients, and water quality of the Beaurivage River watershed (Quebec, Canada). *Canadian Water Resources Journal*. 38(2): 99–120.
- Rust, A.J.; Hogue, T.S.; Saxe, S.; McCray, J. 2018. Post-fire water-quality response in the Western United States. *International Journal of Wildland Fire*. 27(3): 203–216.
- Sankarasubramanian, A.; Vogel, R.M.; Limbrunner, J.F. 2001. Climate elasticity of streamflow in the United States. *Water Resources Research*. 37(6): 1771–1781.
- Saxe, S.; Hogue, T.S.; Hay, L. 2018. Characterization and evaluation of controls on post-fire streamflow response across western U.S. watersheds. *Hydrology and Earth System Sciences*. 22(2): 1221–1237.
- Schaake, J.C. 1990. From climate to flow, in climate change and U.S. water resources. Waggoner, P.E., ed. New York: John Wiley: 177–206.
- Schoennagel, T.; Sherriff, R.L.; Veblen, T.T. 2011. Fire history and tree recruitment in the Colorado Front Range upper montane zone: implications for forest restoration. *Ecological Applications*. 21(6): 2210–2222.
- Schoennagel, T.; Veblen, T.T.; Romme, W.H. 2004. The interaction of fire, fuels, and climate across Rocky Mountain forests. *BioScience*. 54: 661–676.
- Schwartz, G. 1978. Estimating the dimension of a model. *The Annals of Statistics*. 6(2): 461–464.
- Searcy, J.K.; Hardison, C.H. 1960. Double-mass curves. In: Manual of hydrology: part 1, general surface water techniques. Water-Supply Pap. 1541-B. Washington, DC: U.S. Geological Survey: 31–66.
- Shakesby, R.A.; Doerr, S.H. 2006. Wildfire as a hydrological and geomorphological agent. *Earth-Science Reviews*. 74(3–4): 269–307.



- Shillito, R.; Berli, M.; Ghezzehei, T.; Kaminski, E. 2018. Quantifying the effect of soil water repellency on fire-affected soils. Vienna, Austria: Geophysical Research Abstracts. 20: 10304.
- Smith, H.G.; Sheridan, G.J.; Lane, P.N. [and others]. 2011. Wildfire effects on water quality in forest catchments: a review with implications for water supply. *Journal of Hydrology*. 396(1–2): 170–192.
- Stednick, J.D. 1996. Monitoring the effects of timber harvest on annual water yield. *Journal of Hydrology*. 176(1–4): 79–95.
- Stephens, S.L.; Moghaddas, J.J.; Edminster, C. [and others]. 2009. Fire treatment effects on vegetation structure, fuels, and potential fire severity in western U.S. forests. *Ecological Applications*. 19(2): 305–320.
- Stottlemeyer, A.D.; Waldrop, T.A.; Wang, G.G. 2015. Prescribed burning and mastication effects on surface fuels in southern pine beetle-killed loblolly pine plantations. *Ecological Engineering*. 81: 514–524.
- Sun, S.; Sun, G.; Caldwell, P.V. [and others]. 2015a. Drought impacts on ecosystem functions of the U.S. National Forests and Grasslands: part I evaluation of a water and carbon balance model. *Forest Ecology and Management*. 353: 260–268.
- Sun, G.; Caldwell, P.V.; McNulty, S.G. 2015b. Modelling the potential role of forest thinning in maintaining water supplies under a changing climate across the conterminous United States. *Hydrological Processes*. 29(24): 5016–5030.
- Sun, G.; Caldwell, P.; Noormets, A. [and others]. 2011. Upscaling key ecosystem functions across the conterminous United States by a water-centric ecosystem model. *Journal of Geophysical Research: Biogeosciences*. 116(G3): 1–16.
- Sun, G.; Hallema, D.W.; Asbjornsen, H. 2017. Ecohydrological processes and ecosystem services in the Anthropocene: a review. *Ecological Processes*. 6: 35.
- Sun, G.; Hallema, D.W.; Asbjornsen, H. 2018. Preface for the article collection “Ecohydrological Processes and Ecosystem Services”. *Ecological Processes*. 7(8): 1–3.
- Sun, G.; McNulty, S.G.; Moore Myers, J.A.; Cohen, E.C. 2008. Impacts of multiple stresses on water demand and supply across the Southeastern United States 1. *JAWRA Journal of the American Water Resources Association*. 44(6): 1441–1457.
- Swetnam, T.W.; Baisan, C.H. 1996. Historical fire regime patterns in the Southwestern United States since AD 1700. In: Allen, C.D., ed. *Fire effects in southwestern forests: Proceedings of the 2nd La Mesa Fire Symposium*. Gen. Tech. Rep. RMRS-286. U.S. Department of Agriculture Forest Service, Rocky Mountain Research Station: 11–32.
- Swetnam, T.W.; Baisan, C.H.; Brown, P.B.; Caprio, A.C. 1989. Fire history of Rhyolite Canyon, Chiricahua National Monument. Tech. Rep. No. 37. Cooperative National Park Service Resources Studies Unit. Tucson, AZ: University of Arizona. 47 p.
- Syphard, A.D.; Keeley, J.E.; Pfaff, A.H.; Ferschweiler, K. 2017. Human presence diminishes the importance of climate in driving fire activity across the United States. *Proceedings of the National Academy of Sciences*. 114(52): 13750–13755.
- Thompson, M.P.; Scott, J.H.; Langowski, P. [and others]. 2013. Assessing watershed-wildfire risks on National Forest System lands in the Rocky Mountain region of the United States. *Water*. 5(3): 945–971.
- Thornton, P.E.; Thornton, M.M.; Mayer, B.W. [and others]. 2016. Daymet: daily surface weather data on a 1-km grid for North America, version 2. [Dataset]. Oak Ridge, TN: Oak Ridge National Laboratory Distributed Active Archive Center. doi:10.3334/ORNLDAAC/1219.
- Torak, L.J.; Painter, J.A.; Peck, M.F. 2010. Geohydrology of the Aucilla–Suwannee–Ochlockonee River Basin, south-central Georgia and adjacent parts of Florida: U.S. Geological Survey Scientific Investigations Report 2010–5072. U.S. Geological Survey. 78 p.
- Touchan, R.; Allen, C.D.; Swetnam, T.W. 1996. Fire history and climatic patterns in ponderosa pine and mixed-conifer forests of the Jemez Mountains, northern New Mexico. In: Allen, C.D., ed. *Proceedings of the 2nd La Mesa fire symposium, 29–31 March 1994, Los Alamos, NM*. Gen. Tech. Rep. RMRS-286. U.S. Department of Agriculture Forest Service, Rocky Mountain Research Station: 33–46.
- Troendle, C.A.; MacDonald, L.H.; Luce, C.H.; Larsen, I.J. 2010. Fuel management and water yield. In: Elliot, W.J.; Miller, I.S.; Audin, L., eds. 2010. *Cumulative watershed effects of fuel management in the Western United States*. Gen. Tech. Rep. RMRS-231. Fort Collins, CO: U.S. Department of Agriculture Forest Service, Rocky Mountain Research Station. 299 p. Chapter 7.

- U.S. Geological Survey. 2011. GAGES-II: Geospatial attributes of gages for evaluating streamflow. Reston, VA: U.S. Geological Survey. [http://water.usgs.gov/lookup/getspatial?gagesII\\_Sept2011](http://water.usgs.gov/lookup/getspatial?gagesII_Sept2011). [Date accessed: January 1, 2016].
- U.S. Geological Survey. 2016. National Water Information System: web interface. USGS water data for the Nation. <http://waterdata.usgs.gov/nwis>. [Date accessed: August 1, 2016].
- Vira, B.; Ellison, D.; McNulty, S.G. [and others]. 2018. Management options for dealing with changing forest-water relations. In: Forest and water on a changing planet: vulnerability, adaptation and governance opportunities: a global assessment report. International Union of Forest Research Organizations (IUFRO): 121–144.
- Vogel, R.M.; Fennessey, N.M. 1994. Flow-duration curves. I: New interpretation and confidence intervals. *Journal of Water Resources Planning and Management*. 120(4): 485–504.
- Wagenbrenner, J.W. 2013. Post-fire stream channel processes: changes in runoff rates, sediment delivery across spatial scales, and mitigation effectiveness. Pullman, WA: Washington State University. 145 p. Ph.D. dissertation.
- Wagenbrenner, J.W.; MacDonald, L.H.; Coats, R.N. [and others]. 2015. Effects of post-fire salvage logging and a skid trail treatment on ground cover, soils, and sediment production in the interior Western United States. *Forest Ecology and Management*. 335: 176–193.
- Wagenbrenner, J.W.; MacDonald, L.H.; Rough, D. 2006. Effectiveness of three post-fire rehabilitation treatments in the Colorado Front Range. *Hydrological Processes*. 20(14): 2989–3006.
- Wagner, M.J.; Bladon, K.; Silins, U. [and others]. 2014. Catchment-scale stream temperature response to land disturbance by wildfire governed by surface–subsurface energy exchange and atmospheric controls. *Journal of Hydrology*. 517: 328–338.
- Weaver, H. 1951. Fire as an ecological factor in the Southwestern ponderosa pine forests. *Journal of Forestry*. 49: 93–98.
- Wei, X.; Zhang, M. 2010. Quantifying streamflow change caused by forest disturbance at a large spatial scale: a single watershed study. *Water Resources Research*. 46: W12525.
- Westerling, A.L.; Hidalgo, H.G.; Cayan, D.R.; Swetnam, T.W. 2006. Warming and earlier spring increase Western U.S. forest wildfire activity. *Science*. 313(5789): 940–943.
- Whelan, A.; Starr, G.; Staudhammer, C.L. [and others]. 2015. Effects of drought and prescribed fire on energy exchange in longleaf pine ecosystems. *Ecosphere*. 6(7): 1–22.
- Williams, C.J.; Pierson, F.B.; Robichaud, P.R.; Boll, J. 2014. Hydrologic and erosion responses to wildfire along the rangeland–xeric forest continuum in the Western U.S.: a review and model of hydrologic vulnerability. *International Journal of Wildland Fire*. 23(2): 155–172.
- Wine, M.L.; Cadol, D. 2016. Hydrologic effects of large Southwestern USA wildfires significantly increase regional water supply: fact or fiction? *Environmental Research Letters*. 11(8): 085006.
- Wine, M.L.; Cadol, D.; Makhnin, O. 2018. In ecoregions across western USA streamflow increases during post-wildfire recovery. *Environmental Research Letters*. 13(1): 014010.
- Wohlgemuth, P.M. 2016. Long-term hydrologic research on the San Dimas experimental forest, southern California: lessons learned and future directions. In: Stringer, C.E.; Krauss, K.W.; Latimer, J.S., eds. 2016. Headwaters to estuaries: advances in watershed science and management—proceedings of the fifth interagency conference on research in the watersheds. e-Gen. Tech. Rep. SRS–211. Asheville, NC: U.S. Department of Agriculture Forest Service, Southern Research Station. 302 p.
- Writer, J.H.; Hohner, A.; Oropeza, J. [and others]. 2014. Water treatment implications after the High Park wildfire, Colorado. *Journal-American Water Works Association*. 106(4): E189–E199.
- Young, K.R.; Roundy, B.A.; Eggett, D.L. 2013. Tree reduction and debris from mastication of Utah juniper alter the soil climate in sagebrush steppe. *Forest Ecology and Management*. 310: 777–785.
- Yung, H.Y.; Hogue, T.S.; Rademacher, L.K.; Meixner, T. 2009. Impact of wildfire on source water contributions in Devil Creek, CA: evidence from end-member mixing analysis. *Hydrological Processes*. 23(2): 183–200.



## Appendix A

**Table A1—Description of Köppen climate symbols and defining criteria (Peel and others 2007)**

1st	2nd	3rd	Description	Criteria
A			Tropical	$T_{\text{cold}} \geq 18$
	f		- Rainforest	$P_{\text{dry}} \geq 60$
	m		- Monsoon	Not (Af) & $P_{\text{dry}} \geq 100\text{-MAP}/25$
	w		- Savannah	Not (Af) & $P_{\text{dry}} < 100\text{-MAP}/25$
B			Arid	$\text{MAP} < 10 \times P_{\text{threshold}}$
	W		- Desert	$\text{MAP} < 5 \times P_{\text{threshold}}$
	S		- Steppe	$\text{MAP} \geq 5 \times P_{\text{threshold}}$
		h	- Hot	$\text{MAT} \geq 18$
		k	- Cold	$\text{MAT} < 18$
C			Temperate	$T_{\text{hot}} > 10$ & $0 < T_{\text{cold}} < 18$
	s		- Dry summer	$P_{\text{sdry}} < 40$ & $P_{\text{sdry}} < P_{\text{wwet}}/3$
	w		- Dry winter	$P_{\text{wdry}} < P_{\text{swet}}/10$
	f		- Without dry season	Not (Cs) or (Cw)
		a	- Hot summer	$T_{\text{hot}} \geq 22$
		b	- Warm summer	Not (a) & $T_{\text{mon10}} \geq 4$
	c	- Cold summer	Not (a or b) & $1 \leq T_{\text{mon10}} < 4$	
D			Cold	$T_{\text{hot}} > 10$ & $T_{\text{cold}} \leq 0$
	s		- Dry summer	$P_{\text{sdry}} < 40$ & $P_{\text{sdry}} < P_{\text{wwet}}/3$
	w		- Dry winter	$P_{\text{wdry}} < P_{\text{swet}}/10$
	f		- Without dry season	Not (Ds) or (Dw)
		a	- Hot summer	$T_{\text{hot}} \geq 22$
		b	- Warm summer	Not (a) & $T_{\text{mon10}} \geq 4$
		c	- Cold summer	Not (a, b, or d)
	d	- Very cold winter	Not (a or b) & $T_{\text{cold}} < -38$	
E			Polar	$T_{\text{hot}} < 10$
	T		- Tundra	$T_{\text{hot}} > 0$
	F		- Frost	$T_{\text{hot}} \leq 0$

MAP = mean annual precipitation.

MAT = mean annual temperature.

$T_{\text{hot}}$  = temperature of the hottest month.

$T_{\text{cold}}$  = temperature of the coldest month.

$T_{\text{mon10}}$  = number of months during which temperature is above 10 °C .

$P_{\text{dry}}$  = precipitation of the driest month.

$P_{\text{sdry}}$  = precipitation of the driest month in summer.

$P_{\text{wdry}}$  = precipitation of the driest month in winter.

$P_{\text{swet}}$  = precipitation of the wettest month in summer.

$P_{\text{wwet}}$  = precipitation of the wettest month in winter.

$P_{\text{threshold}}$  varies according to the following rules: If 70 percent of MAP occurs in winter, then

$P_{\text{threshold}} = 2 \times \text{MAT}$ . If 70 percent of MAP occurs in summer, then  $P_{\text{threshold}} = 2 \times \text{MAT} + 28$ .

Otherwise,  $P_{\text{threshold}} = 2 \times \text{MAT} + 14$ .

Summer (winter) is defined as the warmer (cooler) 6-month period of ONDJFM and AMJJAS.



## Appendix B

### Maps and Corresponding Tables

St. Marys River near MacClenny, FL (Gage 2231000)/ 2007 Big Turnaround Complex Wildfire . . . . .	46
Suwannee River at Fargo, GA (Gage 2314500)/2007 Sweat Farm Road Wildfire . . . . .	48
Sopchoppy River near Sopchoppy, FL (Gage 2327100)/1998 Holiday Wildfire. . . . .	50
Cypress Creek near Janice, MS (Gage 2479155)/2008 Unnamed Prescribed Fire . . . . .	52
Little People's Creek near Hays, MT (Gage 6154410)/1988 Monument Wildfire. . . . .	54
Kings Creek near Manhattan, KS (Gage 6879650)/2006 Unnamed Fire . . . . .	56
Mill Creek near Paxico, KS (Gage 6888500)/2006 Unnamed Fire . . . . .	58
Marais des Cygnes River near Reading, KS (Gage 6910800)/2006 Unnamed Fire . . . . .	60
Dragoon Creek near Burlingame, KS (Gage 6911900)/2006 Unnamed Fire . . . . .	62
Otter Creek nearat Climax, KS (Gage 7167500)/2007 Unnamed Fire . . . . .	64
Hubbard Creek near Albany, TX (Gage 8086212)/1988 Big Country Wildfire. . . . .	66
Mogollon Creek near Cliff, New Mexico (Gage 9430600)/1996 Lookout Wildfire . . . . .	68
Sabino Creek near Tucson, AZ (Gage 9484000)/2003 Unnamed Wildfire . . . . .	70
Wet Bottom Creek near Childs, AZ (Gage 9508300)/2004 Willow Wildfire . . . . .	72
Sycamore Creek near Fort McDowell, AZ (Gage 9510200)/ 2005 Edge Complex Wildfires . . . . .	74
Cave Creek near Cave Creek, AZ (Gage 9512280)/ 2005 Cave Creek Complex Wildfire . . . . .	76
Vernon Creek near Vernon, UT (Gage 10172700)/1990 Cherry Wildfire . . . . .	78
Andrews Creek near Mazama, WA (Gage 12447390)/ 2003 Fawn Peak Complex (Farewell Wildfire) . . . . .	80
Trapper Creek near Oakley, ID (Gage 13083000)/1992 Trapper Wildfire . . . . .	82
Boise River near Twin Springs, ID (Gage 13185000)/ 1994 Idaho City Complex (Rabbit Creek Wildfire). . . . .	84

## Appendix B

### Maps and Corresponding Tables (continued)

South Fork Salmon River near Krassel Ranger Station, ID (Gage 13310700)/ 2007 Cascade Complex (Monumental Wildfire) . . . . .	86
Johnson Creek at Yellow Pine, ID (Gage 13313000)/ 2007 Cascade Complex (Monumental Wildfire) . . . . .	88
Chetco River near Brookings, OR (Gage 14400000)/ 2002 Biscuit Complex (Biscuit Wildfire) . . . . .	90
Sweetwater River near Descanso, CA (Gage 11015000)/2003 Cedar Wildfire. . . . .	92
Santa Cruz Creek near Santa Ynez, CA (Gage 11124500)/2007 Zaca Wildfire . . . . .	94
Lopez Creek near Arroyo Grande, CA (Gage 11141280)/1985 Las Pilitas Wildfire . . . . .	96
Nacimiento River near Bryson, CA (Gage 11148900)/1996 Unnamed Wildfire . . . . .	98
Cantua Creek near Cantua Creek, CA (Gage 11253310)/1985 Losgatosiv Wildfire . . . . .	100
Big Creek near Groveland, CA (Gage 11284400)/1987 Hamm Wildfire . . . . .	102
Deer Creek near Vina, CA (Gage 11383500)/1990 Campbell Wildfire. . . . .	104
North Fork Cache Creek near Clearlake Oaks, CA (Gage 11451100)/ 1996 Fork Wildfire . . . . .	106
Salmon River near Somes Bar, CA (Gage 11522500)/1987 Unnamed Wildfire. . . . .	108

### St. Marys River near MacClenny, FL (Gage 2231000)/2007 Big Turnaround Complex Wildfire

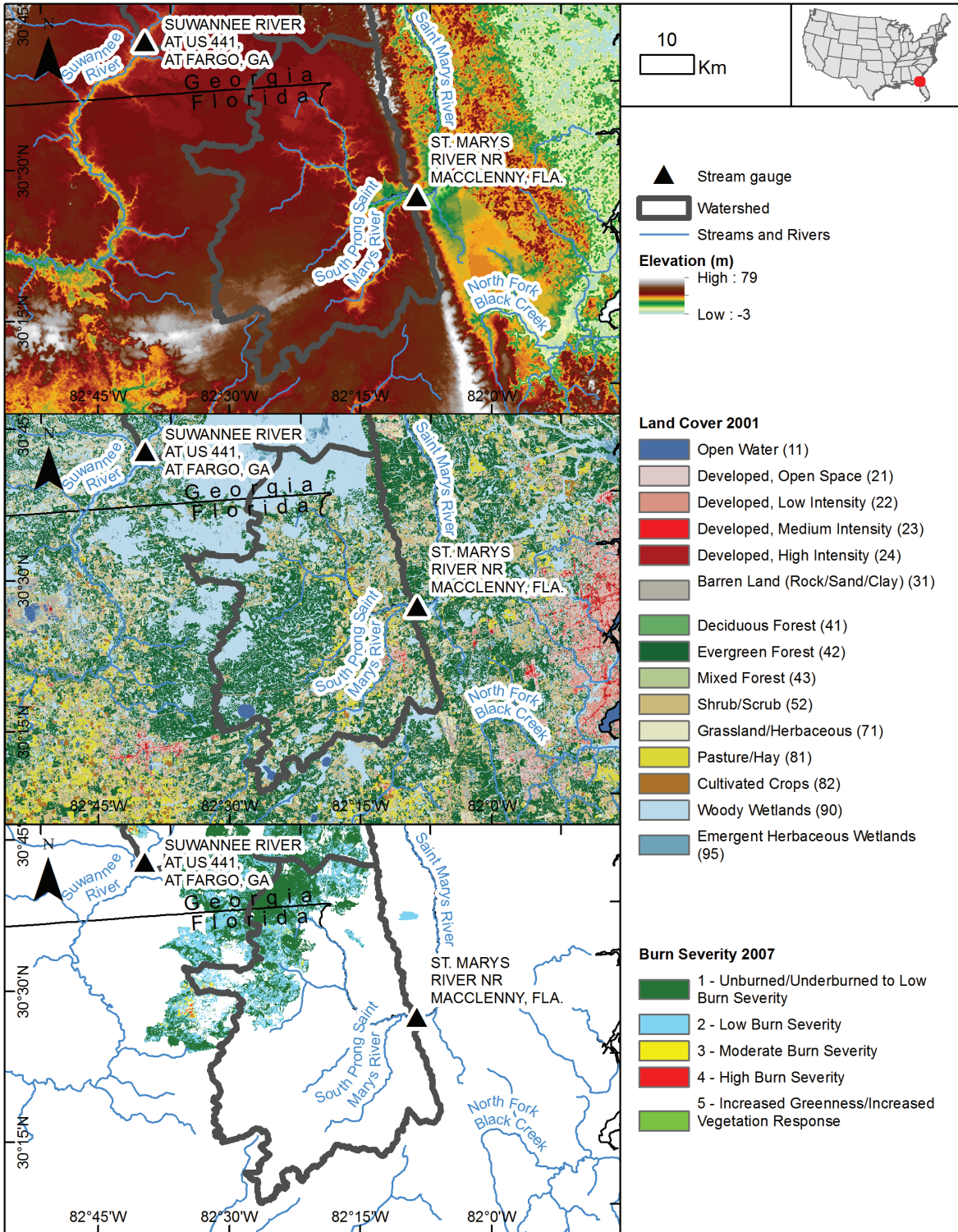

## St. Mary's River near MacClenny, FL

Water resource region: South-Atlantic-Gulf (HUC-2 code 3)				Climate type (Köppen): Cfa
<u>Gage number</u>	<u>Latitude</u>	<u>Longitude</u>	<u>Drainage area (km<sup>2</sup>)</u>	<u>Shape parameter</u>
2231000	30.358847 N	82.081501 E	1748.4	1.80
Topography (GMTED2010)				
<u>Lowest elevation (m)</u>	<u>Highest elevation (m)</u>	<u>Mean elevation (m)</u>	<u>Maximum slope (%)</u>	<u>Mean slope (%)</u>
16	66	39	4.0	0.3
Land cover (NLCD 2001)				
<u>Deciduous forest (%)</u>	<u>Evergreen forest (%)</u>	<u>Mixed forest (%)</u>	<u>Grassland-herbaceous (%)</u>	<u>Cultivated crop (%)</u>
0	37	1	5	3
<u>Shrubland (%)</u>	<u>Wetland (%)</u>	<u>Water (%)</u>	<u>Developed (%)</u>	<u>Barren (%)</u>
12	36	1	5	0
Wildland fire (MTBS)				
<u>Name</u>	<u>Date</u>	<u>Type</u>	<u>Burned area (km<sup>2</sup>)</u>	<u>Burned area-to-drainage area ratio (%)</u>
Big Turnaround Complex	4/25/2007	Wildfire	337.8	19.3
<u>Unburned-underburned (%)</u>	<u>Low severity (%)</u>	<u>Moderate severity (%)</u>	<u>High severity (%)</u>	<u>Increased greenness (%)</u>
10.6	8.4	0.2	0.0	0.0
Climate (5 years before and after wildland fire)				
Annual precipitation				
<u>Source</u>	<u>Pre-fire (mm)</u>	<u>Post-fire (mm)</u>	<u>Change (mm)</u>	<u>Change (%)</u>
Daymet	1499	1287	-212	-14.1
Annual snow water equivalent				
<u>Source</u>	<u>Pre-fire (mm)</u>	<u>Post-fire (mm)</u>	<u>Change (mm)</u>	<u>Change (%)</u>
Daymet	0	0	0	0.0
Monthly precipitation variance				
<u>Source</u>	<u>Pre-fire (mm)</u>	<u>Post-fire (mm)</u>	<u>Change (mm)</u>	<u>Change (%)</u>
Daymet	7538	6881	-657	-8.7
Annual potential evapotranspiration				
<u>Source</u>	<u>Pre-fire (mm)</u>	<u>Post-fire (mm)</u>	<u>Change (mm)</u>	<u>Change (%)</u>
PRISM	1137	1136	-1	-0.1
River flow (5 years before and after wildland fire)				
Annual river flow				
<u>Source</u>	<u>Pre-fire (mm)</u>	<u>Post-fire (mm)</u>	<u>Change (mm)</u>	<u>Change (%)</u>
GAGES-II	333	177	-156	-46.9
Wildland fire and climate contributions to change in river flow				
<u>Climate elasticity model</u>	<u>Change attributed to climate (mm)</u>	<u>Change attributed to wildland fire (mm)</u>	<u>Change attributed to climate (%)</u>	<u>Change attributed to wildland fire (%)</u>
CEM <sub>2</sub> *	-31.4	-124.7	-9.4	-37.5

\*River flow may be influenced by drought impacts on baseflow, which are not accounted for. See table 1 for data sources.



### Suwannee River at Fargo, GA (Gage 2314500)/2007 Sweat Farm Road Wildfire

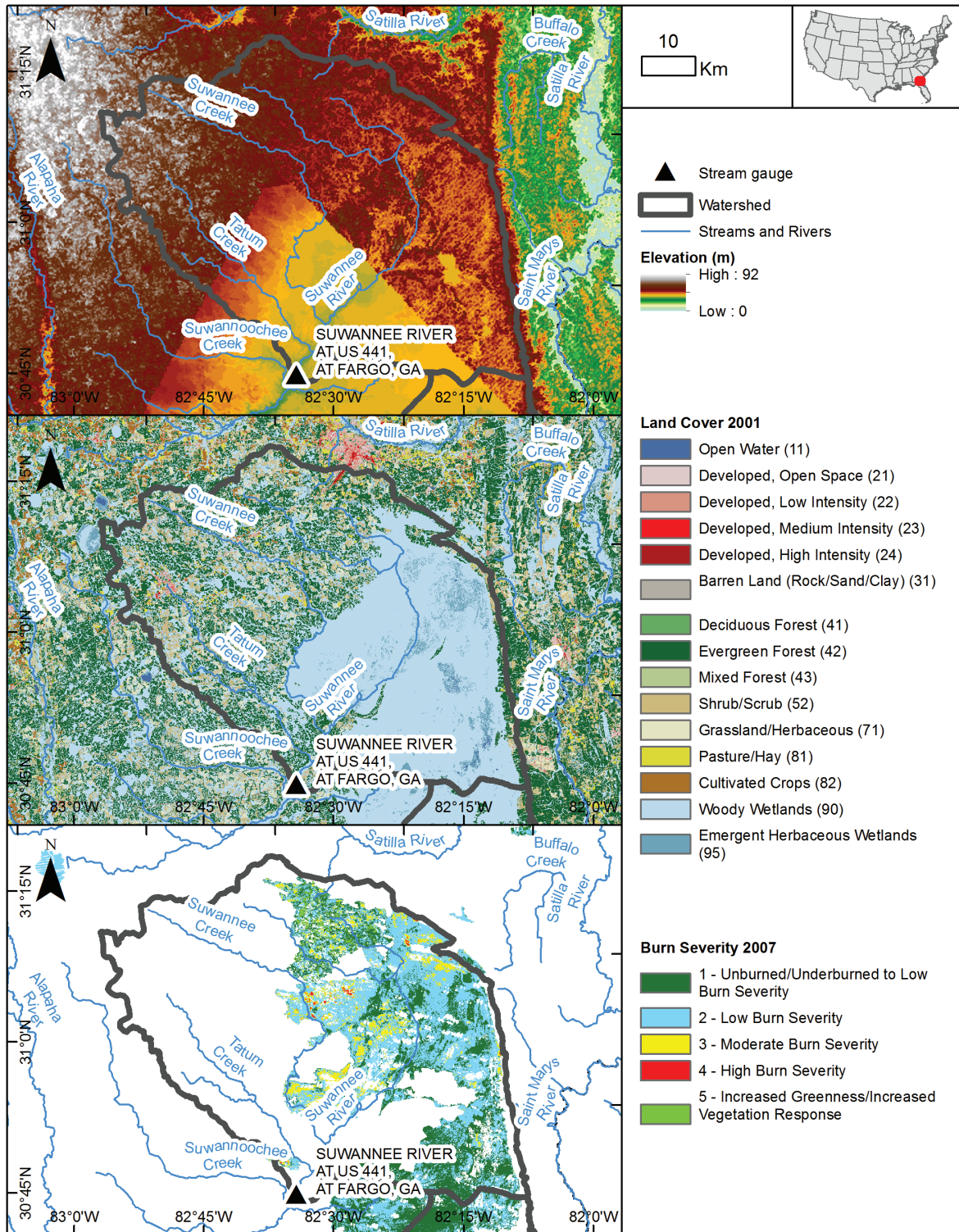

## Suwannee River at Fargo, GA

Water resource region: South-Atlantic-Gulf (HUC-2 code 3)				Climate type (Köppen): Cfa
<u>Gage number</u>	<u>Latitude</u>	<u>Longitude</u>	<u>Drainage area (km<sup>2</sup>)</u>	<u>Shape parameter</u>
2314500	30.680556	-82.560556	3322.2	1.39
Topography (GMTED2010)				
<u>Lowest elevation (m)</u>	<u>Highest elevation (m)</u>	<u>Mean elevation (m)</u>	<u>Maximum slope (%)</u>	<u>Mean slope (%)</u>
30	78	47	4.2	0.6
Land cover (NLCD 2001)				
<u>Deciduous forest (%)</u>	<u>Evergreen forest (%)</u>	<u>Mixed forest (%)</u>	<u>Grassland-herbaceous (%)</u>	<u>Cultivated crop (%)</u>
0	22	0	4	1
<u>Shrubland (%)</u>	<u>Wetland (%)</u>	<u>Water (%)</u>	<u>Developed (%)</u>	<u>Barren (%)</u>
7	63	0	3	0
Wildland fire (MTBS)				
<u>Name</u>	<u>Date</u>	<u>Type</u>	<u>Burned area (km<sup>2</sup>)</u>	<u>Burned area-to-drainage area ratio (%)</u>
Sweat Farm Road	4/16/2007	Wildfire	1252.9	37.7
<u>Unburned-underburned (%)</u>	<u>Low severity (%)</u>	<u>Moderate severity (%)</u>	<u>High severity (%)</u>	<u>Increased greenness (%)</u>
13.1	21.4	3.1	0.1	0.7
Climate (5 years before and after wildland fire)				
Annual precipitation				
<u>Source</u>	<u>Pre-fire (mm)</u>	<u>Post-fire (mm)</u>	<u>Change (mm)</u>	<u>Change (%)</u>
Daymet	1403	1237	-166	-11.8
Annual snow water equivalent				
<u>Source</u>	<u>Pre-fire (mm)</u>	<u>Post-fire (mm)</u>	<u>Change (mm)</u>	<u>Change (%)</u>
Daymet	0	0	0	0.0
Monthly precipitation variance				
<u>Source</u>	<u>Pre-fire (mm)</u>	<u>Post-fire (mm)</u>	<u>Change (mm)</u>	<u>Change (%)</u>
Daymet	6998	4477	-2521	-36.0
Annual potential evapotranspiration				
<u>Source</u>	<u>Pre-fire (mm)</u>	<u>Post-fire (mm)</u>	<u>Change (mm)</u>	<u>Change (%)</u>
PRISM	1116	1115	-1	-0.1
River flow (5 years before and after wildland fire)				
Annual river flow				
<u>Source</u>	<u>Pre-fire (mm)</u>	<u>Post-fire (mm)</u>	<u>Change (mm)</u>	<u>Change (%)</u>
GAGES-II	239	111	-127	-53.3
Wildland fire and climate contributions to change in river flow				
<u>Climate elasticity model</u>	<u>Change attributed to climate (mm)</u>	<u>Change attributed to wildland fire (mm)</u>	<u>Change attributed to climate (%)</u>	<u>Change attributed to wildland fire (%)</u>
CEM <sub>4</sub> *	-20.8	-106.5	-8.7	-44.6

\*River flow may be influenced by drought impacts on baseflow, which are not accounted for. See table 1 for data sources.



## Sopchoppy River near Sopchoppy, FL (Gage 2327100)/1998 Holiday Wildfire

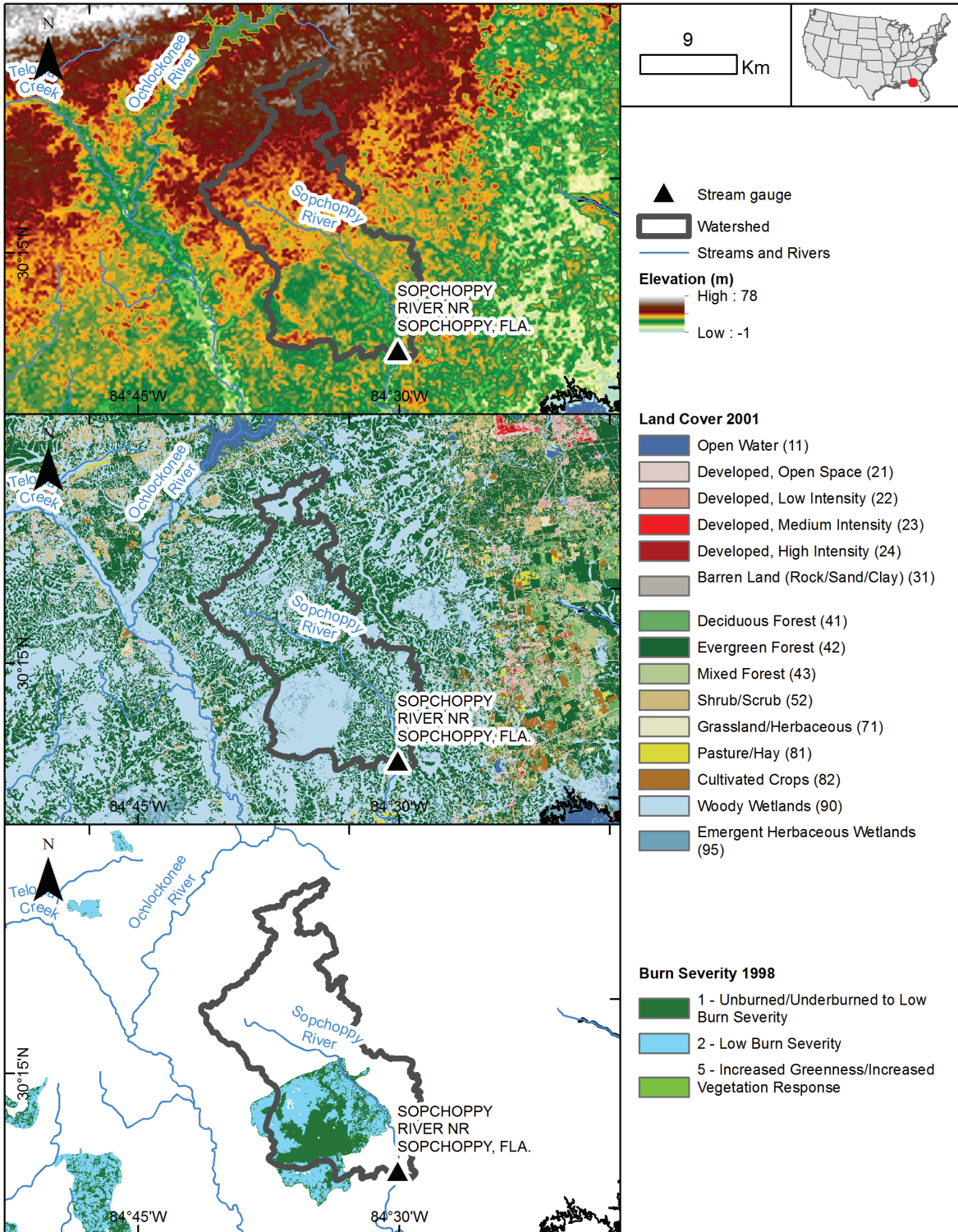

## Sopchoppy River near Sopchoppy, FL

Water resource region: South-Atlantic-Gulf (HUC-2 code 3)				Climate type (Köppen): Cfa
<u>Gage number</u>	<u>Latitude</u>	<u>Longitude</u>	<u>Drainage area (km<sup>2</sup>)</u>	<u>Shape parameter</u>
2327100	30.129369 N	84.494348 E	271.1	1.95
Topography (GMTED2010)				
<u>Lowest elevation (m)</u>	<u>Highest elevation (m)</u>	<u>Mean elevation (m)</u>	<u>Maximum slope (%)</u>	<u>Mean slope (%)</u>
17	55	31	3.2	0.7
Land cover (NLCD 2001)				
<u>Deciduous forest (%)</u>	<u>Evergreen forest (%)</u>	<u>Mixed forest (%)</u>	<u>Grassland-herbaceous (%)</u>	<u>Cultivated crop (%)</u>
0	32	0	1	0
<u>Shrubland (%)</u>	<u>Wetland (%)</u>	<u>Water (%)</u>	<u>Developed (%)</u>	<u>Barren (%)</u>
1	64	0	2	0
Wildland fire (MTBS)				
<u>Name</u>	<u>Date</u>	<u>Type</u>	<u>Burned area (km<sup>2</sup>)</u>	<u>Burned area-to-drainage area ratio (%)</u>
Holiday	5/25/1998	Wildfire	81.0	29.9
<u>Unburned-underburned (%)</u>	<u>Low severity (%)</u>	<u>Moderate severity (%)</u>	<u>High severity (%)</u>	<u>Increased greenness (%)</u>
15.8	14.1	0.0	0.0	0.0
Climate (5 years before and after wildland fire)				
Annual precipitation				
<u>Source</u>	<u>Pre-fire (mm)</u>	<u>Post-fire (mm)</u>	<u>Change (mm)</u>	<u>Change (%)</u>
Daymet	1615	1406	-209	-12.9
Annual snow water equivalent				
<u>Source</u>	<u>Pre-fire (mm)</u>	<u>Post-fire (mm)</u>	<u>Change (mm)</u>	<u>Change (%)</u>
Daymet	0	0	0	0.0
Monthly precipitation variance				
<u>Source</u>	<u>Pre-fire (mm)</u>	<u>Post-fire (mm)</u>	<u>Change (mm)</u>	<u>Change (%)</u>
Daymet	5217	10 306	5090	97.6
Annual potential evapotranspiration				
<u>Source</u>	<u>Pre-fire (mm)</u>	<u>Post-fire (mm)</u>	<u>Change (mm)</u>	<u>Change (%)</u>
PRISM	1084	1111	28	2.6
River flow (5 years before and after wildland fire)				
Annual river flow				
<u>Source</u>	<u>Pre-fire (mm)</u>	<u>Post-fire (mm)</u>	<u>Change (mm)</u>	<u>Change (%)</u>
GAGES-II	629	586	-43	-6.8
Wildland fire and climate contributions to change in river flow				
<u>Climate elasticity model</u>	<u>Change attributed to climate (mm)</u>	<u>Change attributed to wildland fire (mm)</u>	<u>Change attributed to climate (%)</u>	<u>Change attributed to wildland fire (%)</u>
CEM <sub>2</sub>	-27.8	-15.1	-4.4	-2.4

See table 1 for data sources.



### Cypress Creek near Janice, MS (Gage 2479155)/2008 Unnamed Prescribed Fire

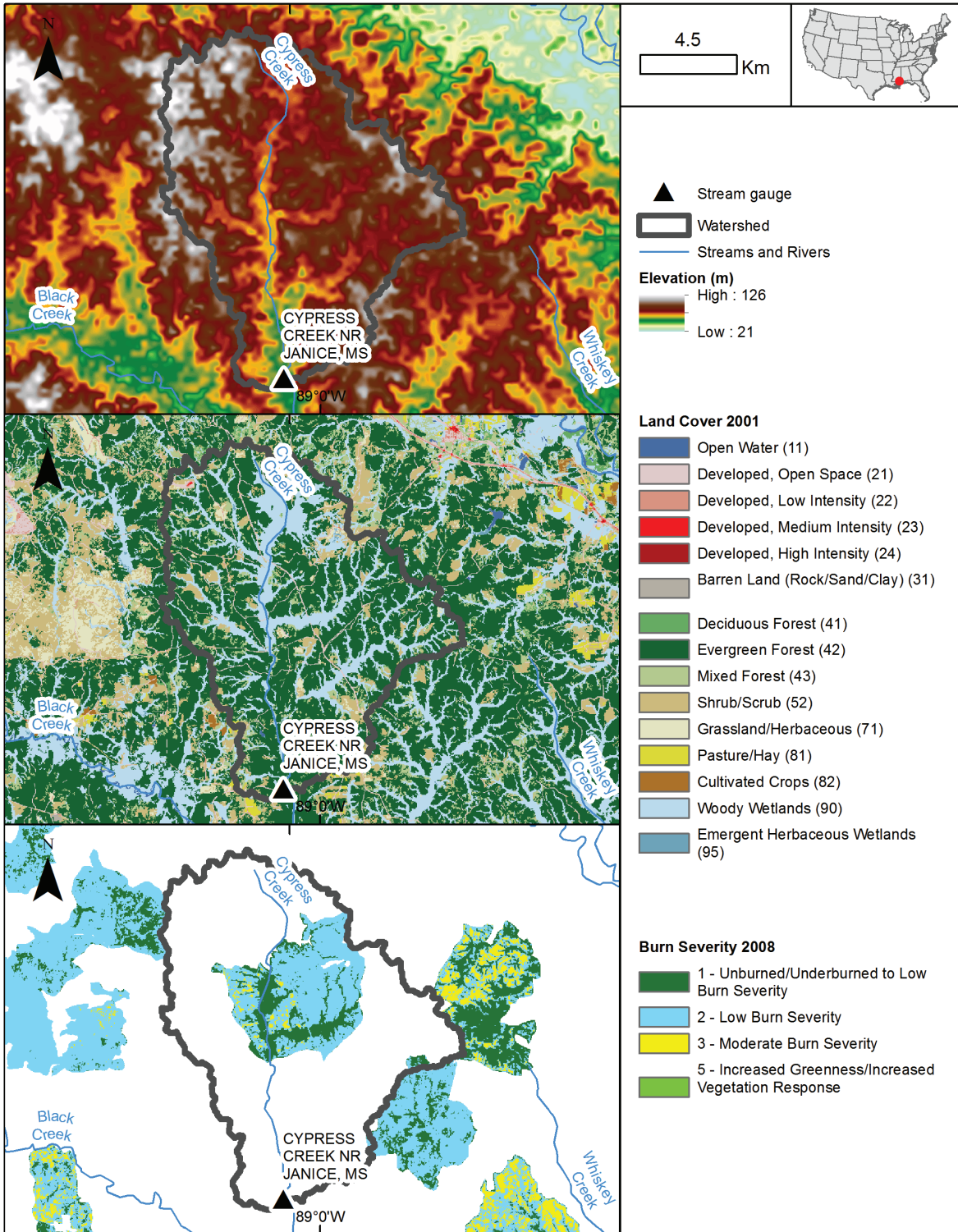

## Cypress Creek near Janice, MS

Water resource region: South-Atlantic-Gulf (HUC-2 code 3)				Climate type (Köppen): Cfa
<u>Gage number</u>	<u>Latitude</u>	<u>Longitude</u>	<u>Drainage area (km<sup>2</sup>)</u>	<u>Shape parameter</u>
2479155	31.025278 N	89.016667 E	137.3	1.91
Topography (GMTED2010)				
<u>Lowest elevation (m)</u>	<u>Highest elevation (m)</u>	<u>Mean elevation (m)</u>	<u>Maximum slope (%)</u>	<u>Mean slope (%)</u>
50	114	80	4.9	1.6
Land cover (NLCD 2001)				
<u>Deciduous forest (%)</u>	<u>Evergreen forest (%)</u>	<u>Mixed forest (%)</u>	<u>Grassland-herbaceous (%)</u>	<u>Cultivated crop (%)</u>
0	56	6	1	0
<u>Shrubland (%)</u>	<u>Wetland (%)</u>	<u>Water (%)</u>	<u>Developed (%)</u>	<u>Barren (%)</u>
8	24	0	4	0
Wildland fire (MTBS)				
<u>Name</u>	<u>Date</u>	<u>Type</u>	<u>Burned area (km<sup>2</sup>)</u>	<u>Burned area-to-drainage area ratio (%)</u>
Unnamed	3/16/2008	Prescribed fire	33.2	24.1
<u>Unburned-underburned (%)</u>	<u>Low severity (%)</u>	<u>Moderate severity (%)</u>	<u>High severity (%)</u>	<u>Increased greenness (%)</u>
6.9	16.9	0.4	0.0	0.0
Climate (5 years before and after wildland fire)				
Annual precipitation				
<u>Source</u>	<u>Pre-fire (mm)</u>	<u>Post-fire (mm)</u>	<u>Change (mm)</u>	<u>Change (%)</u>
Daymet	1558	1734	176	11.3
Annual snow water equivalent				
<u>Source</u>	<u>Pre-fire (mm)</u>	<u>Post-fire (mm)</u>	<u>Change (mm)</u>	<u>Change (%)</u>
Daymet	0	0	0	0.0
Monthly precipitation variance				
<u>Source</u>	<u>Pre-fire (mm)</u>	<u>Post-fire (mm)</u>	<u>Change (mm)</u>	<u>Change (%)</u>
Daymet	7395	8711	1316	17.8
Annual potential evapotranspiration				
<u>Source</u>	<u>Pre-fire (mm)</u>	<u>Post-fire (mm)</u>	<u>Change (mm)</u>	<u>Change (%)</u>
PRISM	1084	1094	10	1.0
River flow (5 years before and after wildland fire)				
Annual river flow				
<u>Source</u>	<u>Pre-fire (mm)</u>	<u>Post-fire (mm)</u>	<u>Change (mm)</u>	<u>Change (%)</u>
GAGES-II	521	536	15	2.9
Wildland fire and climate contributions to change in river flow				
<u>Climate elasticity model</u>	<u>Change attributed to climate (mm)</u>	<u>Change attributed to wildland fire (mm)</u>	<u>Change attributed to climate (%)</u>	<u>Change attributed to wildland fire (%)</u>
CEM <sub>2</sub> *	-52.1	67.2	-10.0	12.9

\*River flow may be influenced by the effects of Hurricane Katrina (2005), which are not accounted for. See table 1 for data sources.

### Little Peoples Creek near Hays, MT (Gage 6154410)/1988 Monument Wildfire

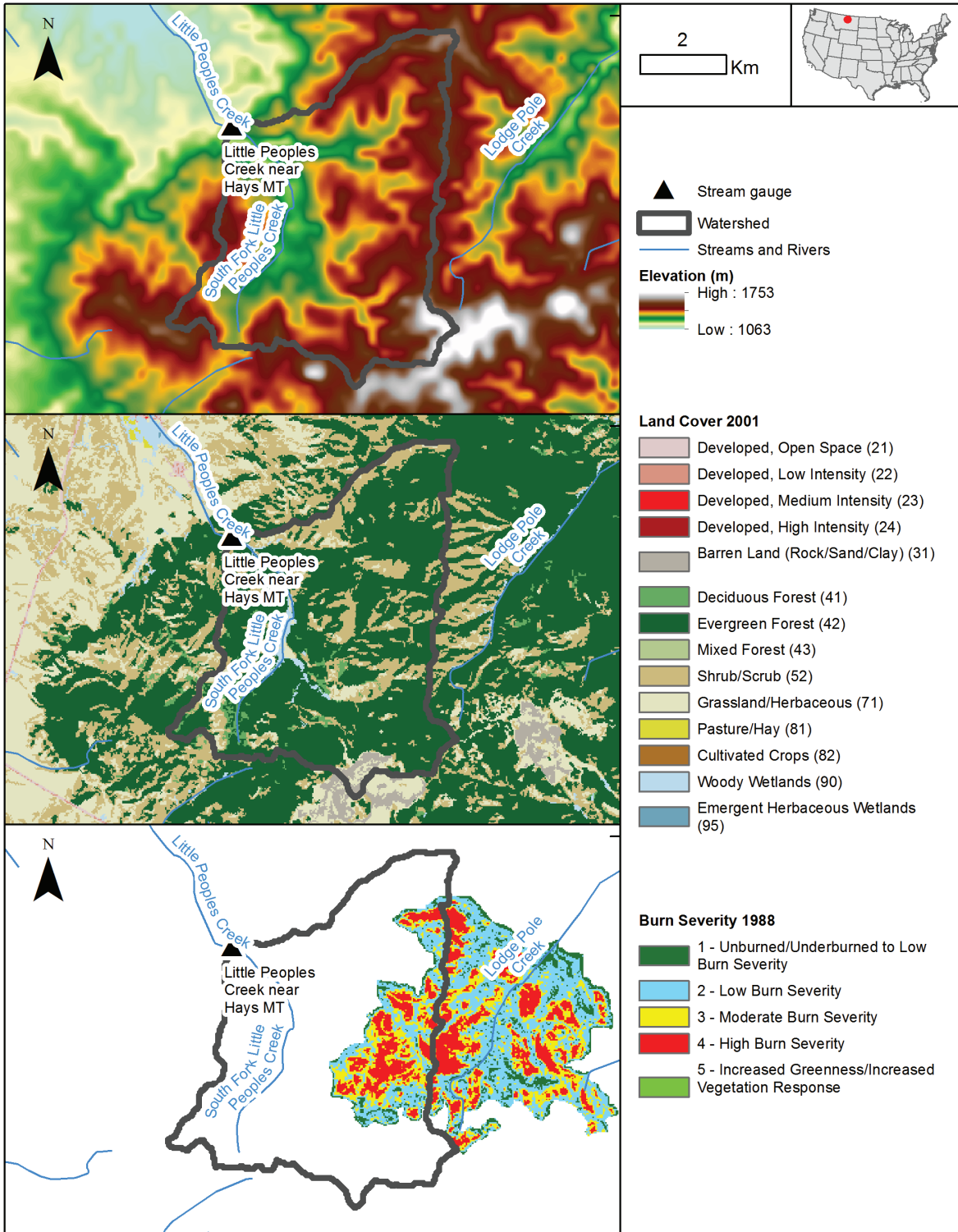

## Little Peoples Creek near Hays, MT

Water resource region: Missouri (HUC-2 code 10)				Climate type (Köppen): BSk
<u>Gage number</u>	<u>Latitude</u>	<u>Longitude</u>	<u>Drainage area (km<sup>2</sup>)</u>	<u>Shape parameter</u>
6154410	47.966104 N	108.66071 E	33.4	1.75
Topography (GMTED2010)				
<u>Lowest elevation (m)</u>	<u>Highest elevation (m)</u>	<u>Mean elevation (m)</u>	<u>Maximum slope (%)</u>	<u>Mean slope (%)</u>
1192	1689	1384	32.5	13.6
Land cover (NLCD 2001)				
<u>Deciduous forest (%)</u>	<u>Evergreen forest (%)</u>	<u>Mixed forest (%)</u>	<u>Grassland-herbaceous (%)</u>	<u>Cultivated crop (%)</u>
3	68	0	5	0
<u>Shrubland (%)</u>	<u>Wetland (%)</u>	<u>Water (%)</u>	<u>Developed (%)</u>	<u>Barren (%)</u>
21	2	0	0	1
Wildland fire (MTBS)				
<u>Name</u>	<u>Date</u>	<u>Type</u>	<u>Burned area (km<sup>2</sup>)</u>	<u>Burned area-to-drainage area ratio (%)</u>
Monument	7/22/1988	Wildfire	7.8	23.3
<u>Unburned-underburned (%)</u>	<u>Low severity (%)</u>	<u>Moderate severity (%)</u>	<u>High severity (%)</u>	<u>Increased greenness (%)</u>
3.1	8.4	5.7	6.1	0.0
Climate (5 years before and after wildland fire)				
Annual precipitation				
<u>Source</u>	<u>Pre-fire (mm)</u>	<u>Post-fire (mm)</u>	<u>Change (mm)</u>	<u>Change (%)</u>
Daymet	540	516	-24	-4.5
Annual snow water equivalent				
<u>Source</u>	<u>Pre-fire (mm)</u>	<u>Post-fire (mm)</u>	<u>Change (mm)</u>	<u>Change (%)</u>
Daymet	6016	4222	-1794	-29.8
Monthly precipitation variance				
<u>Source</u>	<u>Pre-fire (mm)</u>	<u>Post-fire (mm)</u>	<u>Change (mm)</u>	<u>Change (%)</u>
Daymet	1953	2502	549	28.1
Annual potential evapotranspiration				
<u>Source</u>	<u>Pre-fire (mm)</u>	<u>Post-fire (mm)</u>	<u>Change (mm)</u>	<u>Change (%)</u>
PRISM	565	565	0	0.0
River flow (5 years before and after wildland fire)				
Annual river flow				
<u>Source</u>	<u>Pre-fire (mm)</u>	<u>Post-fire (mm)</u>	<u>Change (mm)</u>	<u>Change (%)</u>
GAGES-II	99	93	-7	-6.8
Wildland fire and climate contributions to change in river flow				
<u>Climate elasticity model</u>	<u>Change attributed to climate (mm)</u>	<u>Change attributed to wildland fire (mm)</u>	<u>Change attributed to climate (%)</u>	<u>Change attributed to wildland fire (%)</u>
CEM <sub>4</sub> *	8.0	-14.7*	8.0	-14.8*

\*River flow may be influenced by drought impacts on baseflow, which are not accounted for. See table 1 for data sources.



### Kings Creek near Manhattan, KS (Gage 6879650)/2006 Unnamed Fire

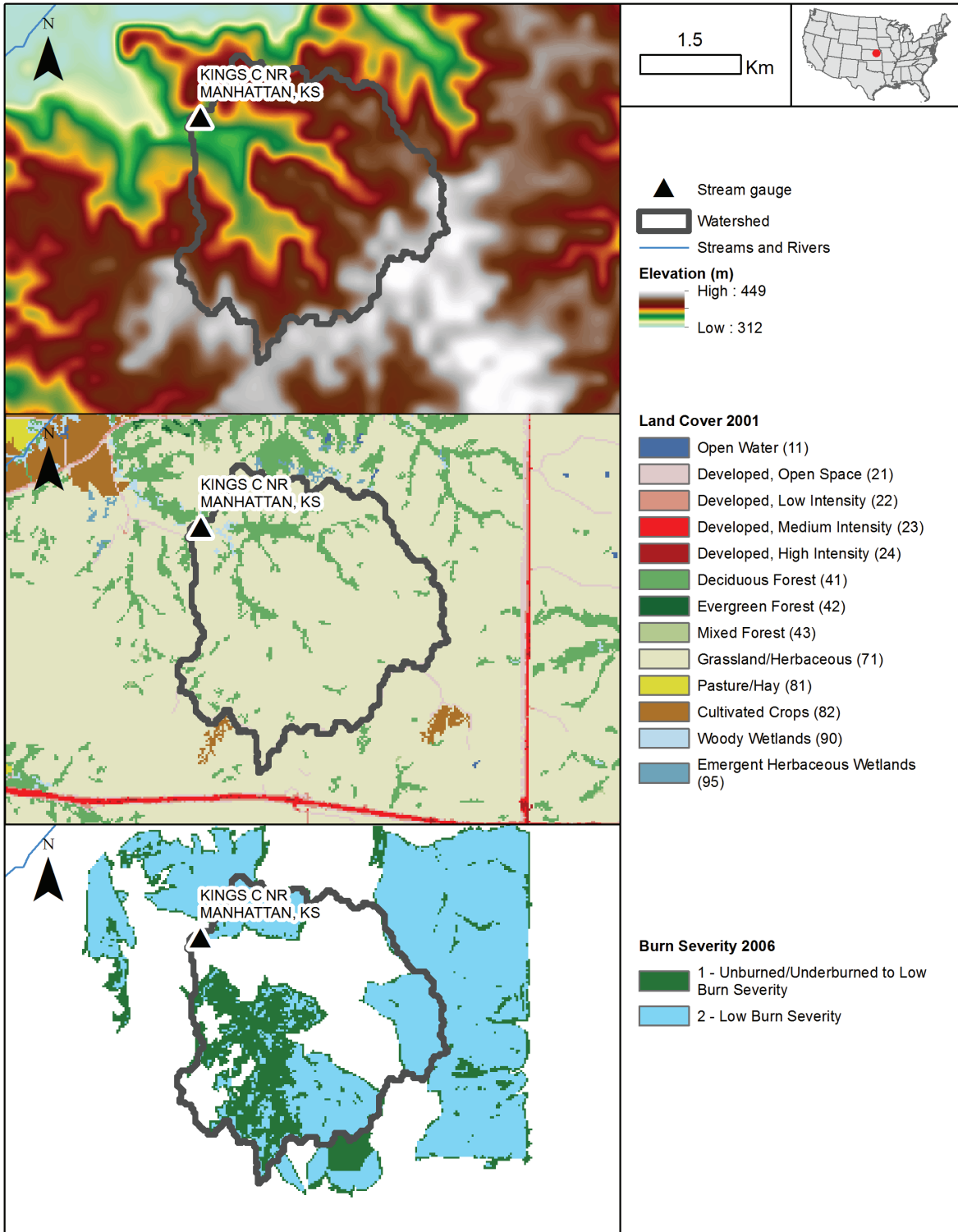



## Kings Creek near Manhattan, KS

Water resource region: Missouri (HUC-2 code 10)				Climate type (Köppen): Dfa
<u>Gage number</u>	<u>Latitude</u>	<u>Longitude</u>	<u>Drainage area (km<sup>2</sup>)</u>	<u>Shape parameter</u>
6879650	39.101948 N	96.595214 E	11.5	1.72
Topography (GMTED2010)				
<u>Lowest elevation (m)</u>	<u>Highest elevation (m)</u>	<u>Mean elevation (m)</u>	<u>Maximum slope (%)</u>	<u>Mean slope (%)</u>
347	439	397	9.6	4.2
Land cover (NLCD 2001)				
<u>Deciduous forest (%)</u>	<u>Evergreen forest (%)</u>	<u>Mixed forest (%)</u>	<u>Grassland-herbaceous (%)</u>	<u>Cultivated crop (%)</u>
8	0	0	91	0
<u>Shrubland (%)</u>	<u>Wetland (%)</u>	<u>Water (%)</u>	<u>Developed (%)</u>	<u>Barren (%)</u>
0	1	0	1	0
Wildland fire (MTBS)				
<u>Name</u>	<u>Date</u>	<u>Type</u>	<u>Burned area (km<sup>2</sup>)</u>	<u>Burned area-to-drainage area ratio (%)</u>
Unnamed	4/22/2006	Unknown	7.6	65.6
<u>Unburned-underburned (%)</u>	<u>Low severity (%)</u>	<u>Moderate severity (%)</u>	<u>High severity (%)</u>	<u>Increased greenness (%)</u>
33.5	32.1	0.0	0.0	0.0
Climate (5 years before and after wildland fire)				
Annual precipitation				
<u>Source</u>	<u>Pre-fire (mm)</u>	<u>Post-fire (mm)</u>	<u>Change (mm)</u>	<u>Change (%)</u>
Daymet	928	1067	139	15.0
Annual snow water equivalent				
<u>Source</u>	<u>Pre-fire (mm)</u>	<u>Post-fire (mm)</u>	<u>Change (mm)</u>	<u>Change (%)</u>
Daymet	638	1773	1135	177.7
Monthly precipitation variance				
<u>Source</u>	<u>Pre-fire (mm)</u>	<u>Post-fire (mm)</u>	<u>Change (mm)</u>	<u>Change (%)</u>
Daymet	4048	5417	1369	33.8
Annual potential evapotranspiration				
<u>Source</u>	<u>Pre-fire (mm)</u>	<u>Post-fire (mm)</u>	<u>Change (mm)</u>	<u>Change (%)</u>
PRISM	856	827	-28	-3.3
River flow (5 years before and after wildland fire)				
Annual river flow				
<u>Source</u>	<u>Pre-fire (mm)</u>	<u>Post-fire (mm)</u>	<u>Change (mm)</u>	<u>Change (%)</u>
GAGES-II	76	130	54	70.9
Wildland fire and climate contributions to change in river flow				
<u>Climate elasticity model</u>	<u>Change attributed to climate (mm)</u>	<u>Change attributed to wildland fire (mm)</u>	<u>Change attributed to climate (%)</u>	<u>Change attributed to wildland fire (%)</u>
CEM <sub>3</sub>	52.6	1.2	69.4	1.6

See table 1 for data sources.

### Mill Creek near Paxico, KS (Gage 6888500)/2006 Unnamed Fire

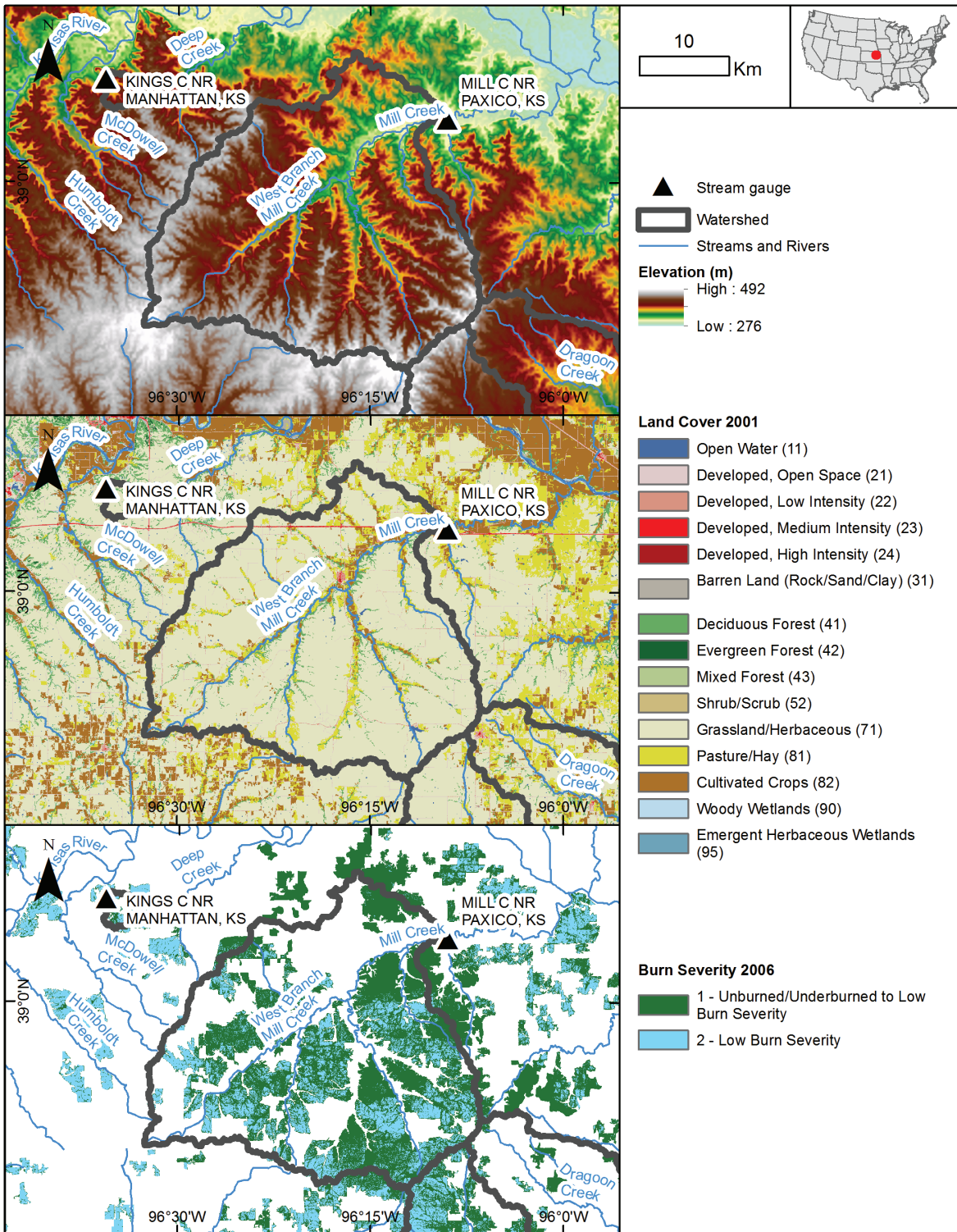

## Mill Creek near Paxico, KS

Water resource region: Missouri (HUC-2 code 10)				Climate type (Köppen): Dfa
<u>Gage number</u>	<u>Latitude</u>	<u>Longitude</u>	<u>Drainage area (km<sup>2</sup>)</u>	<u>Shape parameter</u>
6888500	39.062655 N	96.150252 E	842.3	1.96
Topography (GMTED2010)				
<u>Lowest elevation (m)</u>	<u>Highest elevation (m)</u>	<u>Mean elevation (m)</u>	<u>Maximum slope (%)</u>	<u>Mean slope (%)</u>
303	489	400	13.6	3.0
Land cover (NLCD 2001)				
<u>Deciduous forest (%)</u>	<u>Evergreen forest (%)</u>	<u>Mixed forest (%)</u>	<u>Grassland-herbaceous (%)</u>	<u>Cultivated crop (%)</u>
4	0	0	78	13
<u>Shrubland (%)</u>	<u>Wetland (%)</u>	<u>Water (%)</u>	<u>Developed (%)</u>	<u>Barren (%)</u>
0	0	0	3	0
Wildland fire (MTBS)				
<u>Name</u>	<u>Date</u>	<u>Type</u>	<u>Burned area (km<sup>2</sup>)</u>	<u>Burned area-to-drainage area ratio (%)</u>
Unnamed	2/22/2006	Unknown	509.1	60.5
<u>Unburned-underburned (%)</u>	<u>Low severity (%)</u>	<u>Moderate severity (%)</u>	<u>High severity (%)</u>	<u>Increased greenness (%)</u>
46.1	14.3	0.0	0.0	0.0
Climate (5 years before and after wildland fire)				
Annual precipitation				
<u>Source</u>	<u>Pre-fire (mm)</u>	<u>Post-fire (mm)</u>	<u>Change (mm)</u>	<u>Change (%)</u>
Daymet	965	986	20	2.1
Annual snow water equivalent				
<u>Source</u>	<u>Pre-fire (mm)</u>	<u>Post-fire (mm)</u>	<u>Change (mm)</u>	<u>Change (%)</u>
Daymet	815	2327	1512	185.5
Monthly precipitation variance				
<u>Source</u>	<u>Pre-fire (mm)</u>	<u>Post-fire (mm)</u>	<u>Change (mm)</u>	<u>Change (%)</u>
Daymet	3920	3455	-465	-11.9
Annual potential evapotranspiration				
<u>Source</u>	<u>Pre-fire (mm)</u>	<u>Post-fire (mm)</u>	<u>Change (mm)</u>	<u>Change (%)</u>
PRISM	825	811	-14	-1.6
River flow (5 years before and after wildland fire)				
Annual river flow				
<u>Source</u>	<u>Pre-fire (mm)</u>	<u>Post-fire (mm)</u>	<u>Change (mm)</u>	<u>Change (%)</u>
GAGES-II	174	213	39	22.7
Wildland fire and climate contributions to change in river flow				
<u>Climate elasticity model</u>	<u>Change attributed to climate (mm)</u>	<u>Change attributed to wildland fire (mm)</u>	<u>Change attributed to climate (%)</u>	<u>Change attributed to wildland fire (%)</u>
CEM <sub>3</sub>	25.4	13.9	14.6	8.0

See table 1 for data sources.



### Marais des Cygnes River near Reading, KS (Gage 6910800)/2006 Unnamed Fire

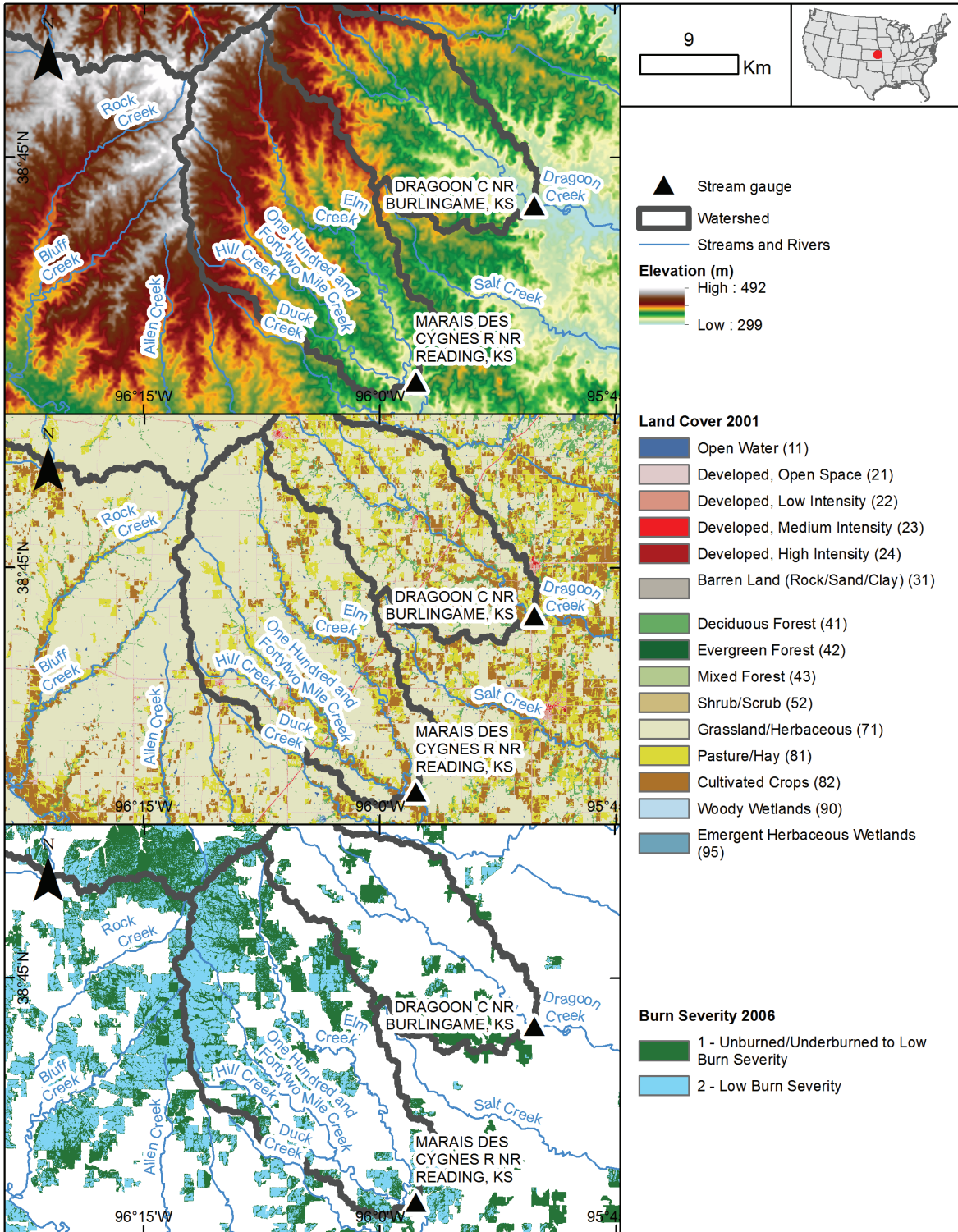

## Marais des Cygnes River near Reading, KS

Water resource region: Missouri (HUC-2 code 10)				Climate type (Köppen): Dfa
<u>Gage number</u>	<u>Latitude</u>	<u>Longitude</u>	<u>Drainage area (km<sup>2</sup>)</u>	<u>Shape parameter</u>
6910800	38.567005 N	95.961632 E	444.6	1.92
Topography (GMTED2010)				
<u>Lowest elevation (m)</u>	<u>Highest elevation (m)</u>	<u>Mean elevation (m)</u>	<u>Maximum slope (%)</u>	<u>Mean slope (%)</u>
327	479	390	5.1	1.6
Land cover (NLCD 2001)				
<u>Deciduous forest (%)</u>	<u>Evergreen forest (%)</u>	<u>Mixed forest (%)</u>	<u>Grassland-herbaceous (%)</u>	<u>Cultivated crop (%)</u>
3	0	0	70	22
<u>Shrubland (%)</u>	<u>Wetland (%)</u>	<u>Water (%)</u>	<u>Developed (%)</u>	<u>Barren (%)</u>
0	1	1	3	0
Wildland fire (MTBS)				
<u>Name</u>	<u>Date</u>	<u>Type</u>	<u>Burned area (km<sup>2</sup>)</u>	<u>Burned area-to-drainage area ratio (%)</u>
Unnamed	2/22/2006	Unknown	242.7	54.6
<u>Unburned-underburned (%)</u>	<u>Low severity (%)</u>	<u>Moderate severity (%)</u>	<u>High severity (%)</u>	<u>Increased greenness (%)</u>
29.7	24.9	0.0	0.0	0.0
Climate (5 years before and after wildland fire)				
Annual precipitation				
<u>Source</u>	<u>Pre-fire (mm)</u>	<u>Post-fire (mm)</u>	<u>Change (mm)</u>	<u>Change (%)</u>
Daymet	974	1031	57	5.8
Annual snow water equivalent				
<u>Source</u>	<u>Pre-fire (mm)</u>	<u>Post-fire (mm)</u>	<u>Change (mm)</u>	<u>Change (%)</u>
Daymet	889	1909	1020	114.7
Monthly precipitation variance				
<u>Source</u>	<u>Pre-fire (mm)</u>	<u>Post-fire (mm)</u>	<u>Change (mm)</u>	<u>Change (%)</u>
Daymet	3925	3181	-743	-18.9
Annual potential evapotranspiration				
<u>Source</u>	<u>Pre-fire (mm)</u>	<u>Post-fire (mm)</u>	<u>Change (mm)</u>	<u>Change (%)</u>
PRISM	825	823	-2	-0.2
River flow (5 years before and after wildland fire)				
Annual river flow				
<u>Source</u>	<u>Pre-fire (mm)</u>	<u>Post-fire (mm)</u>	<u>Change (mm)</u>	<u>Change (%)</u>
GAGES-II	187	230	43	22.7
Wildland fire and climate contributions to change in river flow				
<u>Climate elasticity model</u>	<u>Change attributed to climate (mm)</u>	<u>Change attributed to wildland fire (mm)</u>	<u>Change attributed to climate (%)</u>	<u>Change attributed to wildland fire (%)</u>
CEM <sub>3</sub>	9.4	33.1	5.0	17.7

See table 1 for data sources.



### Dragoon Creek near Burlingame, KS (Gage 6911900)/2006 Unnamed Fire

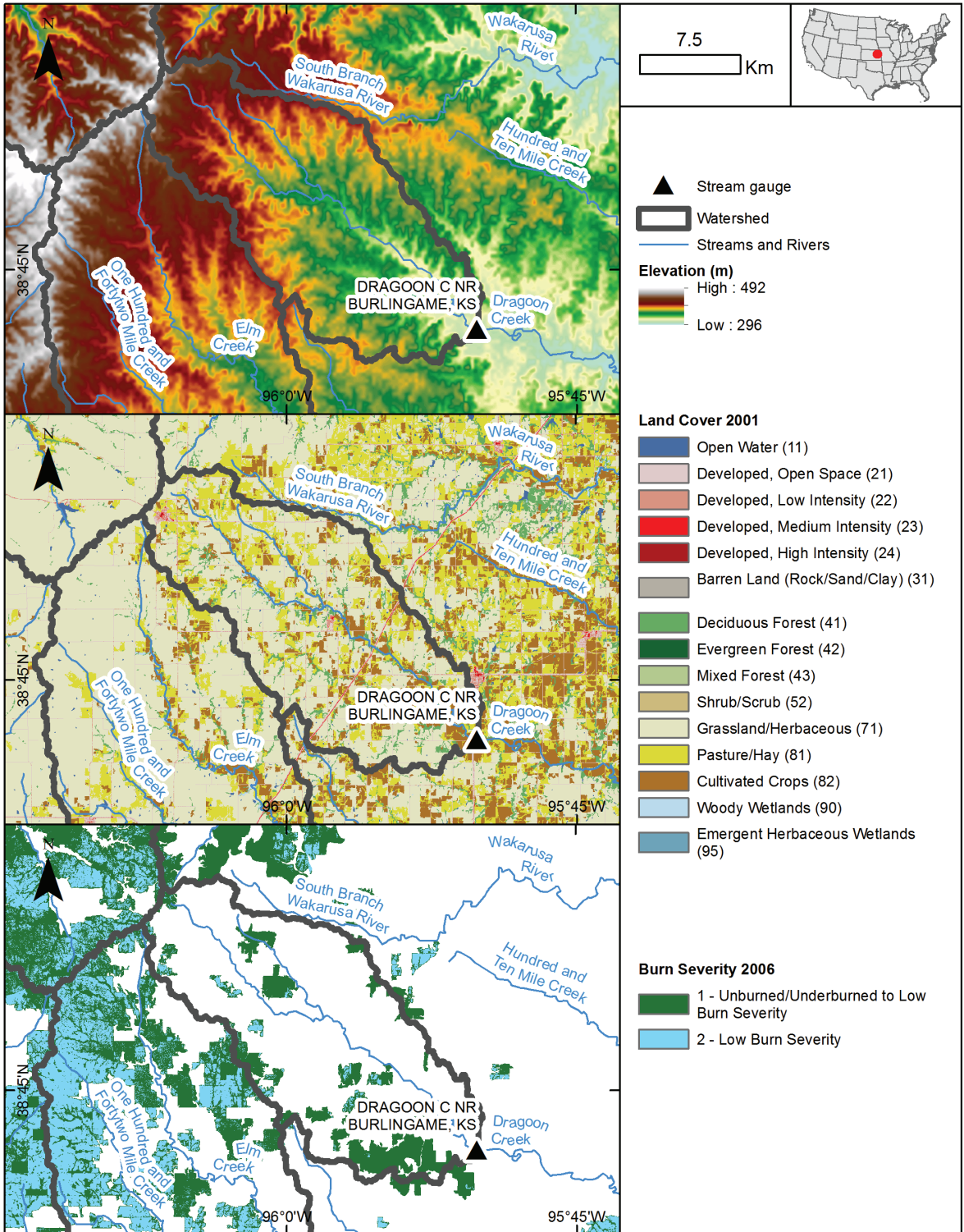

## Dragoon Creek near Burlingame, KS

Water resource region: Missouri (HUC-2 code 10)				Climate type (Köppen): Dfa
<u>Gage number</u>	<u>Latitude</u>	<u>Longitude</u>	<u>Drainage area (km<sup>2</sup>)</u>	<u>Shape parameter</u>
6911900	38.71069 N	95.836029 E	293.1	1.95
Topography (GMTED2010)				
<u>Lowest elevation (m)</u>	<u>Highest elevation (m)</u>	<u>Mean elevation (m)</u>	<u>Maximum slope (%)</u>	<u>Mean slope (%)</u>
318	477	371	6.2	1.7
Land cover (NLCD 2001)				
<u>Deciduous forest (%)</u>	<u>Evergreen forest (%)</u>	<u>Mixed forest (%)</u>	<u>Grassland-herbaceous (%)</u>	<u>Cultivated crop (%)</u>
6	0	0	54	34
<u>Shrubland (%)</u>	<u>Wetland (%)</u>	<u>Water (%)</u>	<u>Developed (%)</u>	<u>Barren (%)</u>
0	1	0	5	0
Wildland fire (MTBS)				
<u>Name</u>	<u>Date</u>	<u>Type</u>	<u>Burned area (km<sup>2</sup>)</u>	<u>Burned area-to-drainage area ratio (%)</u>
Unnamed	4/22/2006	Unknown	66.3	22.6
<u>Unburned-underburned (%)</u>	<u>Low severity (%)</u>	<u>Moderate severity (%)</u>	<u>High severity (%)</u>	<u>Increased greenness (%)</u>
21.1	1.6	0.0	0.0	0.0
Climate (5 years before and after wildland fire)				
Annual precipitation				
<u>Source</u>	<u>Pre-fire (mm)</u>	<u>Post-fire (mm)</u>	<u>Change (mm)</u>	<u>Change (%)</u>
Daymet	991	1033	41	4.2
Annual snow water equivalent				
<u>Source</u>	<u>Pre-fire (mm)</u>	<u>Post-fire (mm)</u>	<u>Change (mm)</u>	<u>Change (%)</u>
Daymet	891	1808	918	103.0
Monthly precipitation variance				
<u>Source</u>	<u>Pre-fire (mm)</u>	<u>Post-fire (mm)</u>	<u>Change (mm)</u>	<u>Change (%)</u>
Daymet	3857	3192	-666	-17.3
Annual potential evapotranspiration				
<u>Source</u>	<u>Pre-fire (mm)</u>	<u>Post-fire (mm)</u>	<u>Change (mm)</u>	<u>Change (%)</u>
PRISM	827	822	-5	-0.6
River flow (5 years before and after wildland fire)				
Annual river flow				
<u>Source</u>	<u>Pre-fire (mm)</u>	<u>Post-fire (mm)</u>	<u>Change (mm)</u>	<u>Change (%)</u>
GAGES-II	827	822	-5	-0.6
Wildland fire and climate contributions to change in river flow				
<u>Climate elasticity model</u>	<u>Change attributed to climate (mm)</u>	<u>Change attributed to wildland fire (mm)</u>	<u>Change attributed to climate (%)</u>	<u>Change attributed to wildland fire (%)</u>
CEM <sub>4</sub>	826.8	822.2	-4.6	-0.6

See table 1 for data sources.

### Otter Creek near Climax, KS (Gage 7167500)/2007 Unnamed Fire

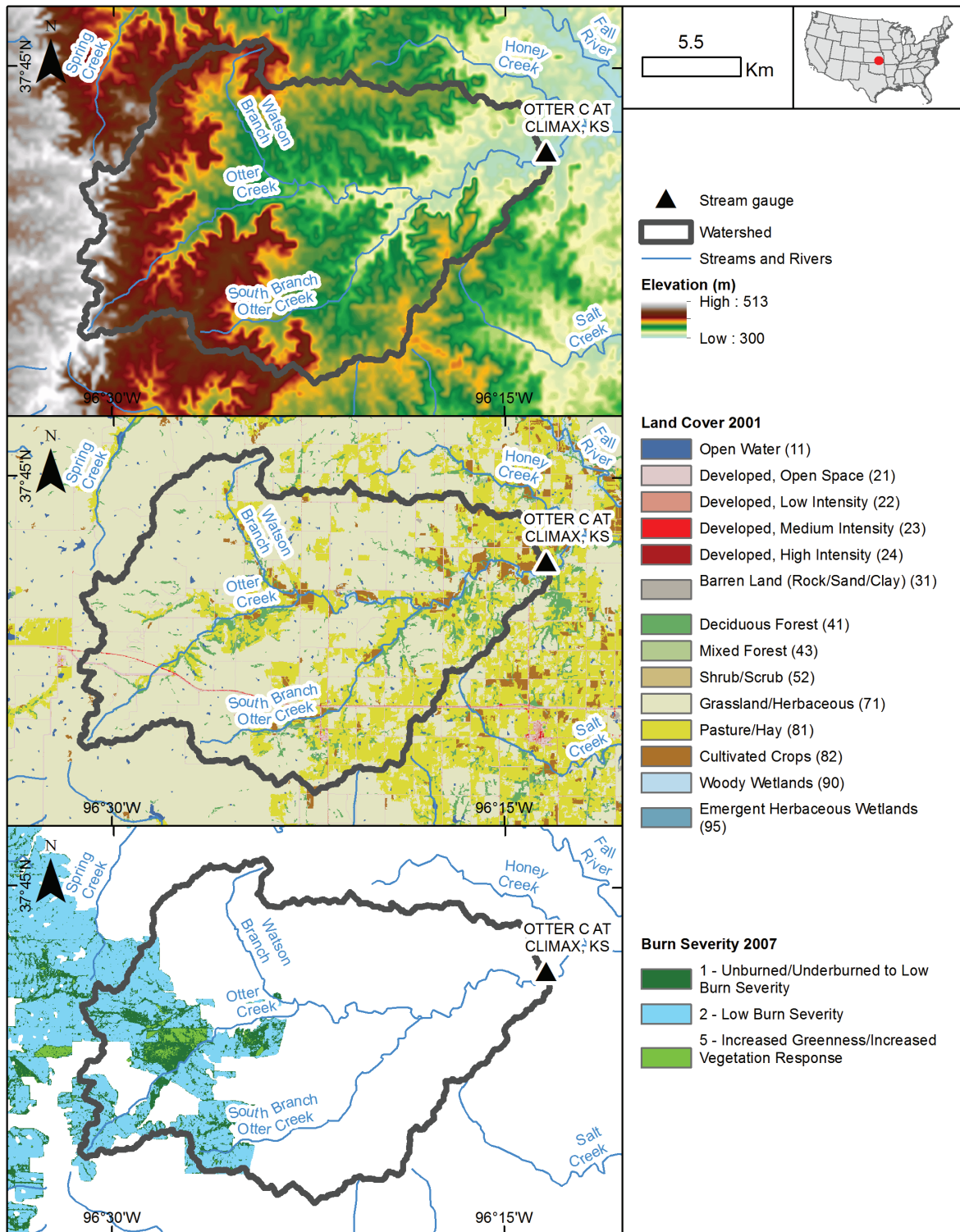

## Otter Creek near Climax, KS

Water resource region: Arkansas-White-Red (HUC-2 code 11)				Climate type (Köppen): Dfa
<u>Gage number</u>	<u>Latitude</u>	<u>Longitude</u>	<u>Drainage area (km<sup>2</sup>)</u>	<u>Shape parameter</u>
7167500	37.70821 N	96.223602 E	319.6	1.91
Topography (GMTED2010)				
<u>Lowest elevation (m)</u>	<u>Highest elevation (m)</u>	<u>Mean elevation (m)</u>	<u>Maximum slope (%)</u>	<u>Mean slope (%)</u>
309	507	382	13.2	2.6
Land cover (NLCD 2001)				
<u>Deciduous forest (%)</u>	<u>Evergreen forest (%)</u>	<u>Mixed forest (%)</u>	<u>Grassland-herbaceous (%)</u>	<u>Cultivated crop (%)</u>
6	0	0	65	24
<u>Shrubland (%)</u>	<u>Wetland (%)</u>	<u>Water (%)</u>	<u>Developed (%)</u>	<u>Barren (%)</u>
0	1	1	3	0
Wildland fire (MTBS)				
<u>Name</u>	<u>Date</u>	<u>Type</u>	<u>Burned area (km<sup>2</sup>)</u>	<u>Burned area-to-drainage area ratio (%)</u>
Unnamed	4/1/2007	Unknown	67.2	21.0
<u>Unburned-underburned (%)</u>	<u>Low severity (%)</u>	<u>Moderate severity (%)</u>	<u>High severity (%)</u>	<u>Increased greenness (%)</u>
5.7	15.3	0.0	0.0	0.8
Climate (5 years before and after wildland fire)				
Annual precipitation				
<u>Source</u>	<u>Pre-fire (mm)</u>	<u>Post-fire (mm)</u>	<u>Change (mm)</u>	<u>Change (%)</u>
Daymet	991	1144	153	15.5
Annual snow water equivalent				
<u>Source</u>	<u>Pre-fire (mm)</u>	<u>Post-fire (mm)</u>	<u>Change (mm)</u>	<u>Change (%)</u>
Daymet	741	1118	377	50.9
Monthly precipitation variance				
<u>Source</u>	<u>Pre-fire (mm)</u>	<u>Post-fire (mm)</u>	<u>Change (mm)</u>	<u>Change (%)</u>
Daymet	4666	6247	1581	33.9
Annual potential evapotranspiration				
<u>Source</u>	<u>Pre-fire (mm)</u>	<u>Post-fire (mm)</u>	<u>Change (mm)</u>	<u>Change (%)</u>
PRISM	865	848	-17	-2.0
River flow (5 years before and after wildland fire)				
Annual river flow				
<u>Source</u>	<u>Pre-fire (mm)</u>	<u>Post-fire (mm)</u>	<u>Change (mm)</u>	<u>Change (%)</u>
GAGES-II	295	367	72	24.4
Wildland fire and climate contributions to change in river flow				
<u>Climate elasticity model</u>	<u>Change attributed to climate (mm)</u>	<u>Change attributed to wildland fire (mm)</u>	<u>Change attributed to climate (%)</u>	<u>Change attributed to wildland fire (%)</u>
CEM <sub>2</sub>	105.0	-33.1	35.6	-11.2

See table 1 for data sources.



### Hubbard Creek near Albany, TX (Gage 8086212)/1988 Big Country Wildfire

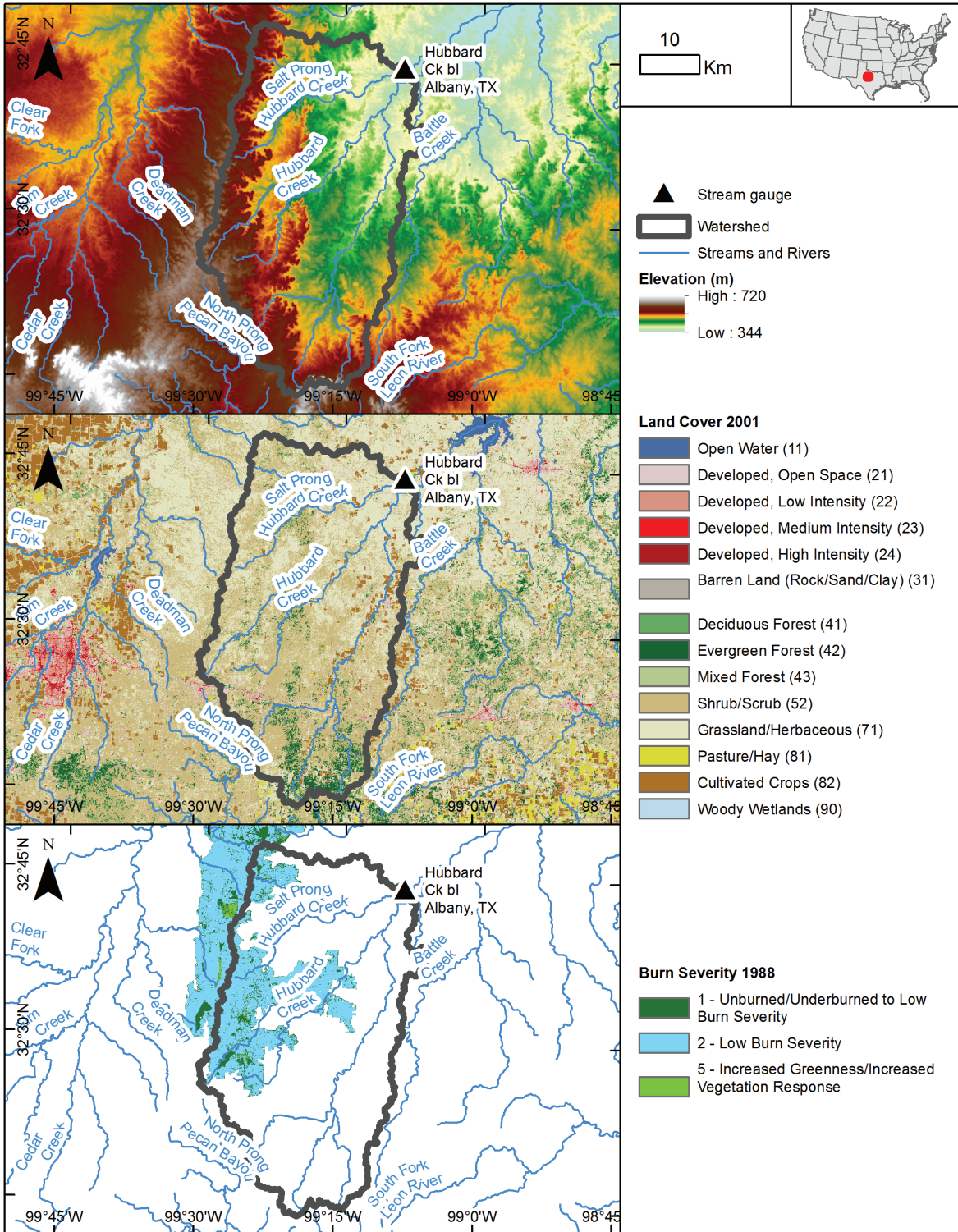



## Hubbard Creek near Albany, TX

Water resource region: Texas-Gulf (HUC-2 code 12)				Climate type (Köppen): Cfa
<u>Gage number</u>	<u>Latitude</u>	<u>Longitude</u>	<u>Drainage area (km<sup>2</sup>)</u>	<u>Shape parameter</u>
8086212	32.732897 N	99.14063 E	1584.8	2.09
Topography (GMTED2010)				
<u>Lowest elevation (m)</u>	<u>Highest elevation (m)</u>	<u>Mean elevation (m)</u>	<u>Maximum slope (%)</u>	<u>Mean slope (%)</u>
369	669	485	20.8	2.5
Land cover (NLCD 2001)				
<u>Deciduous forest (%)</u>	<u>Evergreen forest (%)</u>	<u>Mixed forest (%)</u>	<u>Grassland-herbaceous (%)</u>	<u>Cultivated crop (%)</u>
3	5	0	35	3
<u>Shrubland (%)</u>	<u>Wetland (%)</u>	<u>Water (%)</u>	<u>Developed (%)</u>	<u>Barren (%)</u>
49	0	0	5	0
Wildland fire (MTBS)				
<u>Name</u>	<u>Date</u>	<u>Type</u>	<u>Burned area (km<sup>2</sup>)</u>	<u>Burned area-to-drainage area ratio (%)</u>
Big Country	3/12/1988	Wildfire	368.4	23.2
<u>Unburned-underburned (%)</u>	<u>Low severity (%)</u>	<u>Moderate severity (%)</u>	<u>High severity (%)</u>	<u>Increased greenness (%)</u>
3.5	19.7	0.0	0.0	0.2
Climate (5 years before and after wildland fire)				
Annual precipitation				
<u>Source</u>	<u>Pre-fire (mm)</u>	<u>Post-fire (mm)</u>	<u>Change (mm)</u>	<u>Change (%)</u>
Daymet	656	779	123	18.7
Annual snow water equivalent				
<u>Source</u>	<u>Pre-fire (mm)</u>	<u>Post-fire (mm)</u>	<u>Change (mm)</u>	<u>Change (%)</u>
Daymet	9	30	21	219.9
Monthly precipitation variance				
<u>Source</u>	<u>Pre-fire (mm)</u>	<u>Post-fire (mm)</u>	<u>Change (mm)</u>	<u>Change (%)</u>
Daymet	2105	2389	284	13.5
Annual potential evapotranspiration				
<u>Source</u>	<u>Pre-fire (mm)</u>	<u>Post-fire (mm)</u>	<u>Change (mm)</u>	<u>Change (%)</u>
PRISM	1052	1040	-13	-1.2
River flow (5 years before and after wildland fire)				
Annual river flow				
<u>Source</u>	<u>Pre-fire (mm)</u>	<u>Post-fire (mm)</u>	<u>Change (mm)</u>	<u>Change (%)</u>
GAGES-II	21	54	33	158.7
Wildland fire and climate contributions to change in river flow				
<u>Climate elasticity model</u>	<u>Change attributed to climate (mm)</u>	<u>Change attributed to wildland fire (mm)</u>	<u>Change attributed to climate (%)</u>	<u>Change attributed to wildland fire (%)</u>
CEM <sub>3</sub>	12.8	20.4	61.1	97.6

See table 1 for data sources.

### Mogollon Creek near Cliff, New Mexico (Gage 9430600)/1996 Lookout Wildfire

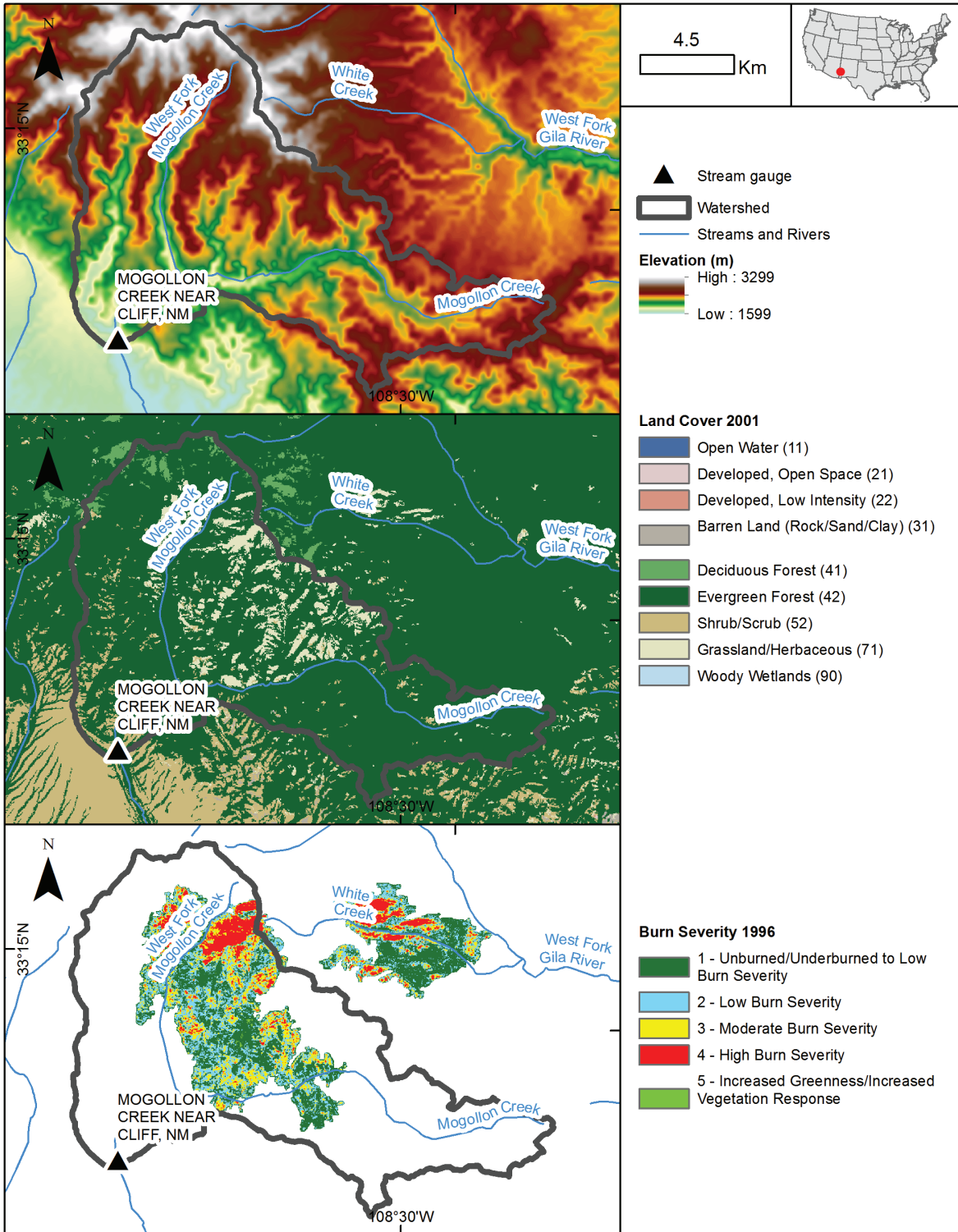

## Mogollon Creek near Cliff, NM

Water resource region: Lower Colorado (HUC-2 code 15)				Climate type (Köppen): Csb
<u>Gage number</u>	<u>Latitude</u>	<u>Longitude</u>	<u>Drainage area (km<sup>2</sup>)</u>	<u>Shape parameter</u>
9430600	33.166733 N	108.649779 E	190.5	1.64
Topography (GMTED2010)				
<u>Lowest elevation (m)</u>	<u>Highest elevation (m)</u>	<u>Mean elevation (m)</u>	<u>Maximum slope (%)</u>	<u>Mean slope (%)</u>
1675	3261	2388	80.5	28.6
Land cover (NLCD 2001)				
<u>Deciduous forest (%)</u>	<u>Evergreen forest (%)</u>	<u>Mixed forest (%)</u>	<u>Grassland-herbaceous (%)</u>	<u>Cultivated crop (%)</u>
1	85	0	9	0
<u>Shrubland (%)</u>	<u>Wetland (%)</u>	<u>Water (%)</u>	<u>Developed (%)</u>	<u>Barren (%)</u>
4	0	0	0	0
Wildland fire (MTBS)				
<u>Name</u>	<u>Date</u>	<u>Type</u>	<u>Burned area (km<sup>2</sup>)</u>	<u>Burned area-to-drainage area ratio (%)</u>
Lookout	6/8/1996	Wildfire	60.7	32.1
<u>Unburned-underburned (%)</u>	<u>Low severity (%)</u>	<u>Moderate severity (%)</u>	<u>High severity (%)</u>	<u>Increased greenness (%)</u>
13.6	9.5	5.8	3.2	0.0
Climate (5 years before and after wildland fire)				
Annual precipitation				
<u>Source</u>	<u>Pre-fire (mm)</u>	<u>Post-fire (mm)</u>	<u>Change (mm)</u>	<u>Change (%)</u>
Daymet	658	562	-95	-14.5
Annual snow water equivalent				
<u>Source</u>	<u>Pre-fire (mm)</u>	<u>Post-fire (mm)</u>	<u>Change (mm)</u>	<u>Change (%)</u>
Daymet	3609	2429	-1179	-32.7
Monthly precipitation variance				
<u>Source</u>	<u>Pre-fire (mm)</u>	<u>Post-fire (mm)</u>	<u>Change (mm)</u>	<u>Change (%)</u>
Daymet	2340	2755	415	17.8
Annual potential evapotranspiration				
<u>Source</u>	<u>Pre-fire (mm)</u>	<u>Post-fire (mm)</u>	<u>Change (mm)</u>	<u>Change (%)</u>
PRISM	664	692	28	4.2
River flow (5 years before and after wildland fire)				
Annual river flow				
<u>Source</u>	<u>Pre-fire (mm)</u>	<u>Post-fire (mm)</u>	<u>Change (mm)</u>	<u>Change (%)</u>
GAGES-II	245	105	-140	-57.2
Wildland fire and climate contributions to change in river flow				
<u>Climate elasticity model</u>	<u>Change attributed to climate (mm)</u>	<u>Change attributed to wildland fire (mm)</u>	<u>Change attributed to climate (%)</u>	<u>Change attributed to wildland fire (%)</u>
CEM <sub>3</sub>	4.7	-144.6	1.9	-59.1

See table 1 for data sources.

### Sabino Creek near Tucson, AZ (Gage 9484000)/2003 Unnamed Wildfire

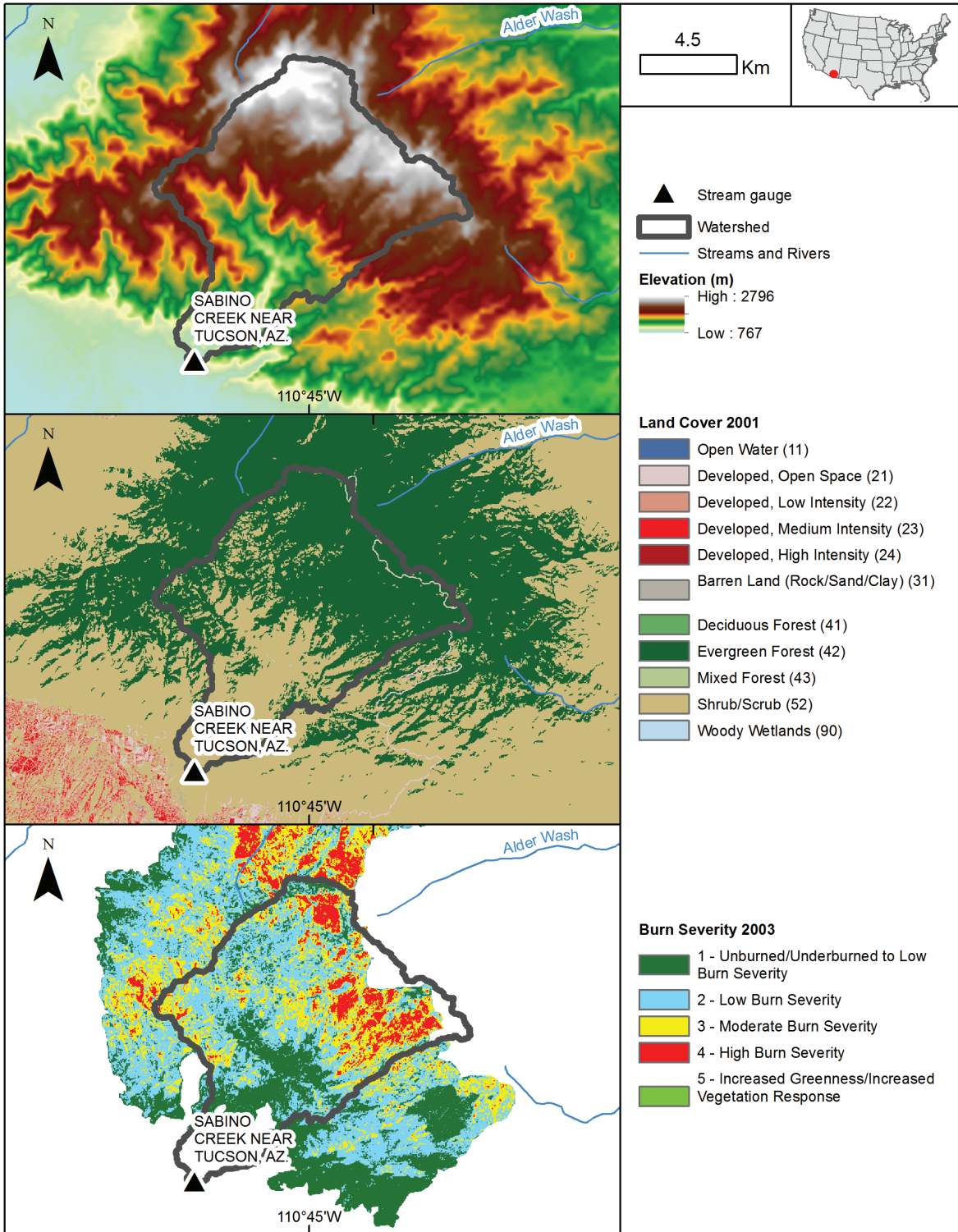



## Sabino Creek near Tucson, AZ

Water resource region: Lower Colorado (HUC-2 code 15)				Climate type (Köppen): BSh
<u>Gage number</u>	<u>Latitude</u>	<u>Longitude</u>	<u>Drainage area (km<sup>2</sup>)</u>	<u>Shape parameter</u>
9484000	32.316742 N	110.810367 E	103.7	1.83
Topography (GMTED2010)				
<u>Lowest elevation (m)</u>	<u>Highest elevation (m)</u>	<u>Mean elevation (m)</u>	<u>Maximum slope (%)</u>	<u>Mean slope (%)</u>
854	2781	1902	73.4	26.5
Land cover (NLCD 2001)				
<u>Deciduous forest (%)</u>	<u>Evergreen forest (%)</u>	<u>Mixed forest (%)</u>	<u>Grassland-herbaceous (%)</u>	<u>Cultivated crop (%)</u>
0	62	0	0	0
<u>Shrubland (%)</u>	<u>Wetland (%)</u>	<u>Water (%)</u>	<u>Developed (%)</u>	<u>Barren (%)</u>
37	0	0	1	0
Wildland fire (MTBS)				
<u>Name</u>	<u>Date</u>	<u>Type</u>	<u>Burned area (km<sup>2</sup>)</u>	<u>Burned area-to-drainage area ratio (%)</u>
Unnamed	6/17/2003	Wildfire	90.5	87.2
<u>Unburned-underburned (%)</u>	<u>Low severity (%)</u>	<u>Moderate severity (%)</u>	<u>High severity (%)</u>	<u>Increased greenness (%)</u>
20.3	37.0	21.5	8.4	0.0
Climate (5 years before and after wildland fire)				
Annual precipitation				
<u>Source</u>	<u>Pre-fire (mm)</u>	<u>Post-fire (mm)</u>	<u>Change (mm)</u>	<u>Change (%)</u>
Daymet	604	479	-125	-20.7
Annual snow water equivalent				
<u>Source</u>	<u>Pre-fire (mm)</u>	<u>Post-fire (mm)</u>	<u>Change (mm)</u>	<u>Change (%)</u>
Daymet	448	110	-337	-75.3
Monthly precipitation variance				
<u>Source</u>	<u>Pre-fire (mm)</u>	<u>Post-fire (mm)</u>	<u>Change (mm)</u>	<u>Change (%)</u>
Daymet	3391	1945	-1446	-42.6
Annual potential evapotranspiration				
<u>Source</u>	<u>Pre-fire (mm)</u>	<u>Post-fire (mm)</u>	<u>Change (mm)</u>	<u>Change (%)</u>
PRISM	1023	1034	11	1.1
River flow (5 years before and after wildland fire)				
Annual river flow				
<u>Source</u>	<u>Pre-fire (mm)</u>	<u>Post-fire (mm)</u>	<u>Change (mm)</u>	<u>Change (%)</u>
GAGES-II	104	151	47	45.0
Wildland fire and climate contributions to change in river flow				
<u>Climate elasticity model</u>	<u>Change attributed to climate (mm)</u>	<u>Change attributed to wildland fire (mm)</u>	<u>Change attributed to climate (%)</u>	<u>Change attributed to wildland fire (%)</u>
CEM <sub>4</sub>	-86.9	133.6	-83.6	128.6

See table 1 for data sources.

### Wet Bottom Creek near Childs, AZ (Gage 9508300)/2004 Willow Wildfire

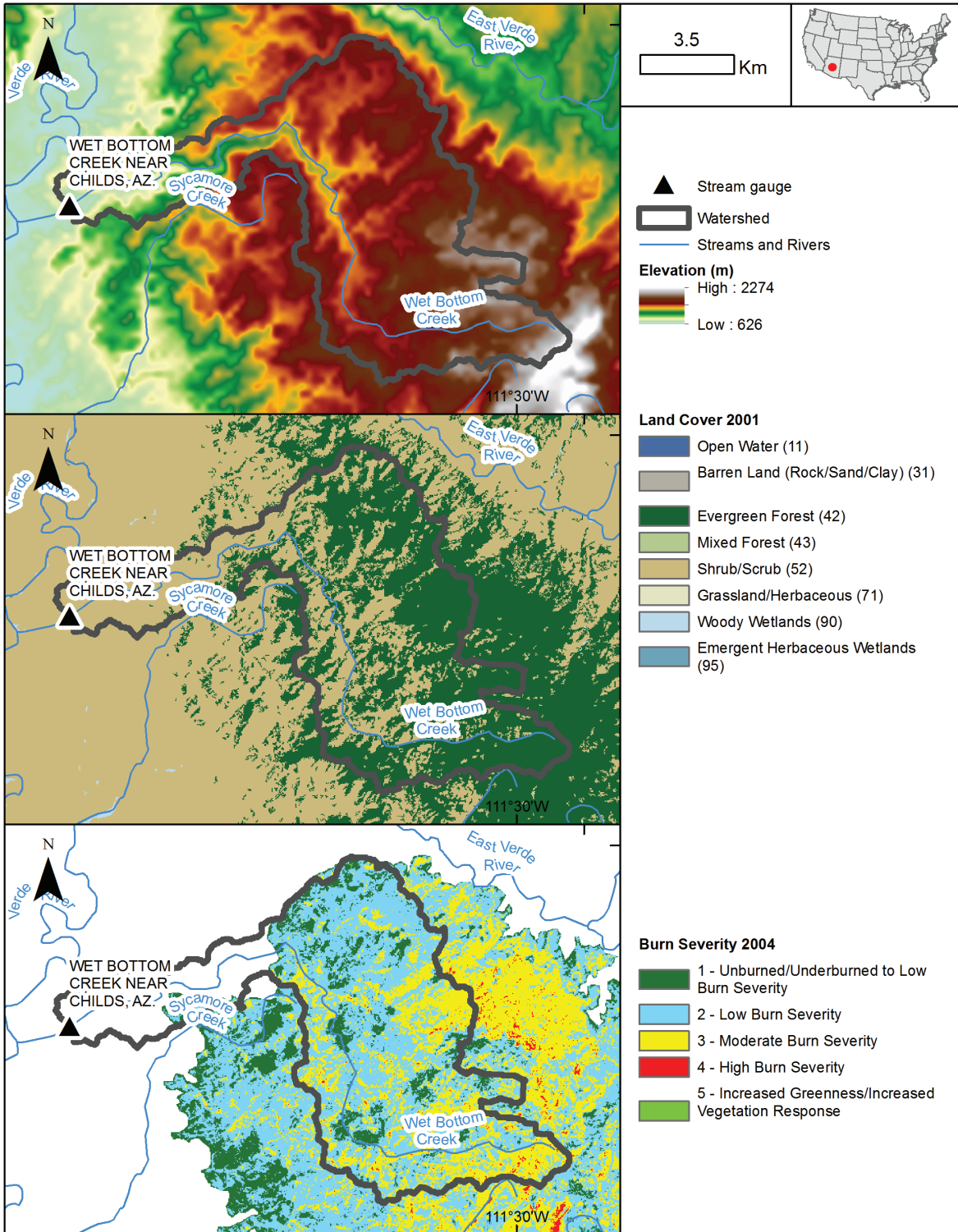

## Wet Bottom Creek near Childs, AZ

Water resource region: Lower Colorado (HUC-2 code 15)				Climate type (Köppen): BSh
<u>Gage number</u>	<u>Latitude</u>	<u>Longitude</u>	<u>Drainage area (km<sup>2</sup>)</u>	<u>Shape parameter</u>
9508300	34.160868 N	111.692924 E	93.0	2.57
Topography (GMTED2010)				
<u>Lowest elevation (m)</u>	<u>Highest elevation (m)</u>	<u>Mean elevation (m)</u>	<u>Maximum slope (%)</u>	<u>Mean slope (%)</u>
734	2204	1493	69.4	18.6
Land cover (NLCD 2001)				
<u>Deciduous forest (%)</u>	<u>Evergreen forest (%)</u>	<u>Mixed forest (%)</u>	<u>Grassland-herbaceous (%)</u>	<u>Cultivated crop (%)</u>
0	57	0	0	0
<u>Shrubland (%)</u>	<u>Wetland (%)</u>	<u>Water (%)</u>	<u>Developed (%)</u>	<u>Barren (%)</u>
43	0	0	0	0
Wildland fire (MTBS)				
<u>Name</u>	<u>Date</u>	<u>Type</u>	<u>Burned area (km<sup>2</sup>)</u>	<u>Burned area-to-drainage area ratio (%)</u>
Willow	6/24/2004	Wildfire	79.1	84.2
<u>Unburned-underburned (%)</u>	<u>Low severity (%)</u>	<u>Moderate severity (%)</u>	<u>High severity (%)</u>	<u>Increased greenness (%)</u>
10.8	49.2	24.2	0.0	0.0
Climate (5 years before and after wildland fire)				
Annual precipitation				
<u>Source</u>	<u>Pre-fire (mm)</u>	<u>Post-fire (mm)</u>	<u>Change (mm)</u>	<u>Change (%)</u>
Daymet	465	581	115	24.8
Annual snow water equivalent				
<u>Source</u>	<u>Pre-fire (mm)</u>	<u>Post-fire (mm)</u>	<u>Change (mm)</u>	<u>Change (%)</u>
Daymet	27	12	-15	-54.0
Monthly precipitation variance				
<u>Source</u>	<u>Pre-fire (mm)</u>	<u>Post-fire (mm)</u>	<u>Change (mm)</u>	<u>Change (%)</u>
Daymet	2613	3045	432	16.5
Annual potential evapotranspiration				
<u>Source</u>	<u>Pre-fire (mm)</u>	<u>Post-fire (mm)</u>	<u>Change (mm)</u>	<u>Change (%)</u>
PRISM	904	863	-41	-4.5
River flow (5 years before and after wildland fire)				
Annual river flow				
<u>Source</u>	<u>Pre-fire (mm)</u>	<u>Post-fire (mm)</u>	<u>Change (mm)</u>	<u>Change (%)</u>
GAGES-II	50	184	134	266.9
Wildland fire and climate contributions to change in river flow				
<u>Climate elasticity model</u>	<u>Change attributed to climate (mm)</u>	<u>Change attributed to wildland fire (mm)</u>	<u>Change attributed to climate (%)</u>	<u>Change attributed to wildland fire (%)</u>
CEM <sub>3</sub>	36.9	97.0	73.5	193.4

See table 1 for data sources.

### Sycamore Creek near Fort McDowell, AZ (Gage 9510200)/2005 Edge Complex Wildfires

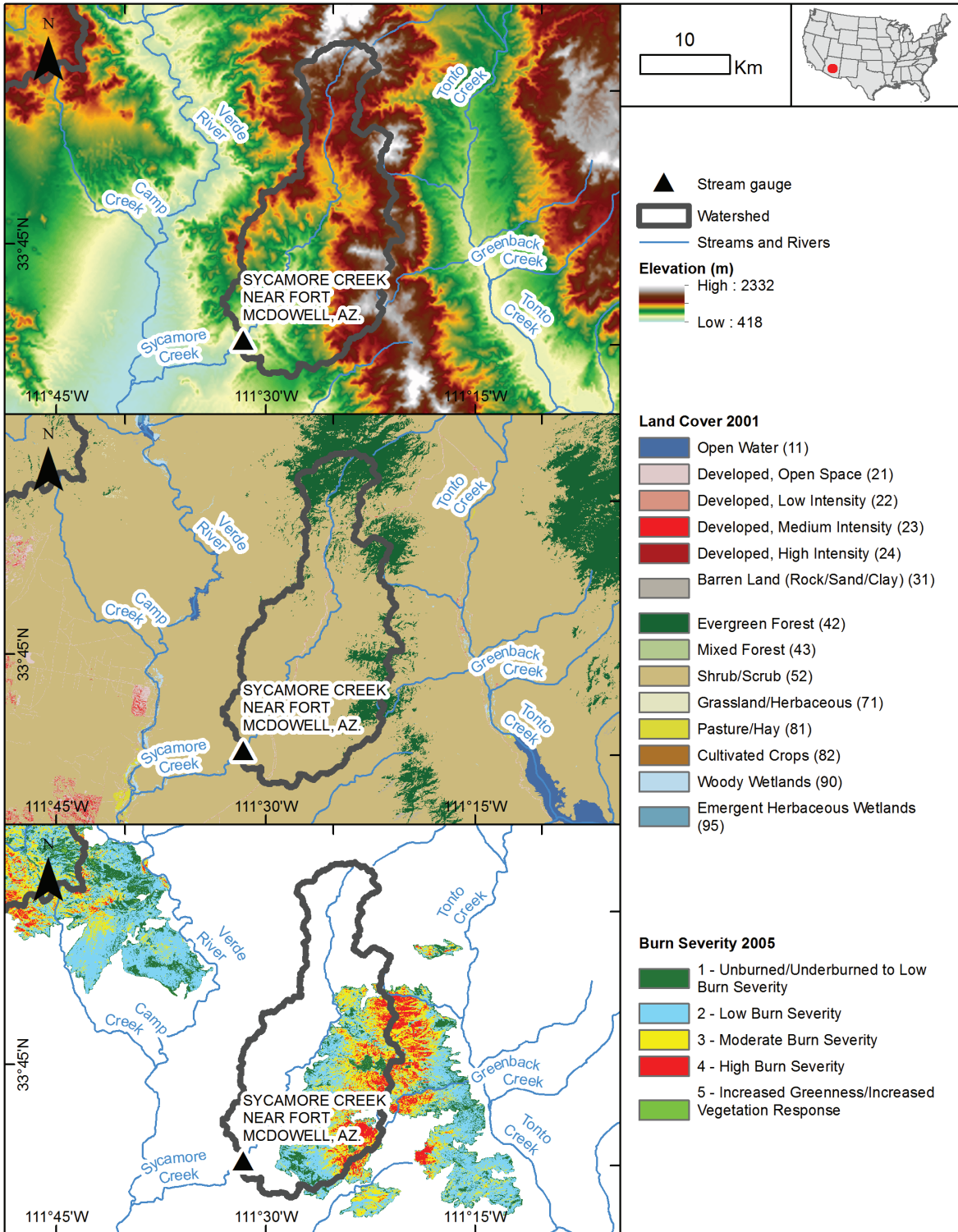



## Sycamore Creek near Fort McDowell, AZ

Water resource region: Lower Colorado (HUC-2 code 15)				Climate type (Köppen): BSh
<u>Gage number</u>	<u>Latitude</u>	<u>Longitude</u>	<u>Drainage area (km<sup>2</sup>)</u>	<u>Shape parameter</u>
9510200	33.694211 N	111.541802 E	425.3	2.14
Topography (GMTED2010)				
<u>Lowest elevation (m)</u>	<u>Highest elevation (m)</u>	<u>Mean elevation (m)</u>	<u>Maximum slope (%)</u>	<u>Mean slope (%)</u>
547	2075	1166	60.0	15.7
Land cover (NLCD 2001)				
<u>Deciduous forest (%)</u>	<u>Evergreen forest (%)</u>	<u>Mixed forest (%)</u>	<u>Grassland-herbaceous (%)</u>	<u>Cultivated crop (%)</u>
0	15	0	0	0
<u>Shrubland (%)</u>	<u>Wetland (%)</u>	<u>Water (%)</u>	<u>Developed (%)</u>	<u>Barren (%)</u>
84	0	0	1	0
Wildland fire (MTBS)				
<u>Name</u>	<u>Date</u>	<u>Type</u>	<u>Burned area (km<sup>2</sup>)</u>	<u>Burned area-to-drainage area ratio (%)</u>
Edge Complex	7/16/2005	Wildfire	168.0	39.5
<u>Unburned-underburned (%)</u>	<u>Low severity (%)</u>	<u>Moderate severity (%)</u>	<u>High severity (%)</u>	<u>Increased greenness (%)</u>
5.7	15.8	13.4	4.6	0.1
Climate (5 years before and after wildland fire)				
Annual precipitation				
<u>Source</u>	<u>Pre-fire (mm)</u>	<u>Post-fire (mm)</u>	<u>Change (mm)</u>	<u>Change (%)</u>
Daymet	355	355	0	0.0
Annual snow water equivalent				
<u>Source</u>	<u>Pre-fire (mm)</u>	<u>Post-fire (mm)</u>	<u>Change (mm)</u>	<u>Change (%)</u>
Daymet	6	20	14	212.8
Monthly precipitation variance				
<u>Source</u>	<u>Pre-fire (mm)</u>	<u>Post-fire (mm)</u>	<u>Change (mm)</u>	<u>Change (%)</u>
Daymet	1349	1600	251	18.6
Annual potential evapotranspiration				
<u>Source</u>	<u>Pre-fire (mm)</u>	<u>Post-fire (mm)</u>	<u>Change (mm)</u>	<u>Change (%)</u>
PRISM	1115	1066	-49	-4.4
River flow (5 years before and after wildland fire)				
Annual river flow				
<u>Source</u>	<u>Pre-fire (mm)</u>	<u>Post-fire (mm)</u>	<u>Change (mm)</u>	<u>Change (%)</u>
GAGES-II	12	69	57	463.5
Wildland fire and climate contributions to change in river flow				
<u>Climate elasticity model</u>	<u>Change attributed to climate (mm)</u>	<u>Change attributed to wildland fire (mm)</u>	<u>Change attributed to climate (%)</u>	<u>Change attributed to wildland fire (%)</u>
CEM <sub>2</sub>	-6.3	63.3	-51.0	514.5

See table 1 for data sources.

### Cave Creek near Cave Creek, AZ (Gage 9512280)/2005 Cave Creek Complex Wildfire

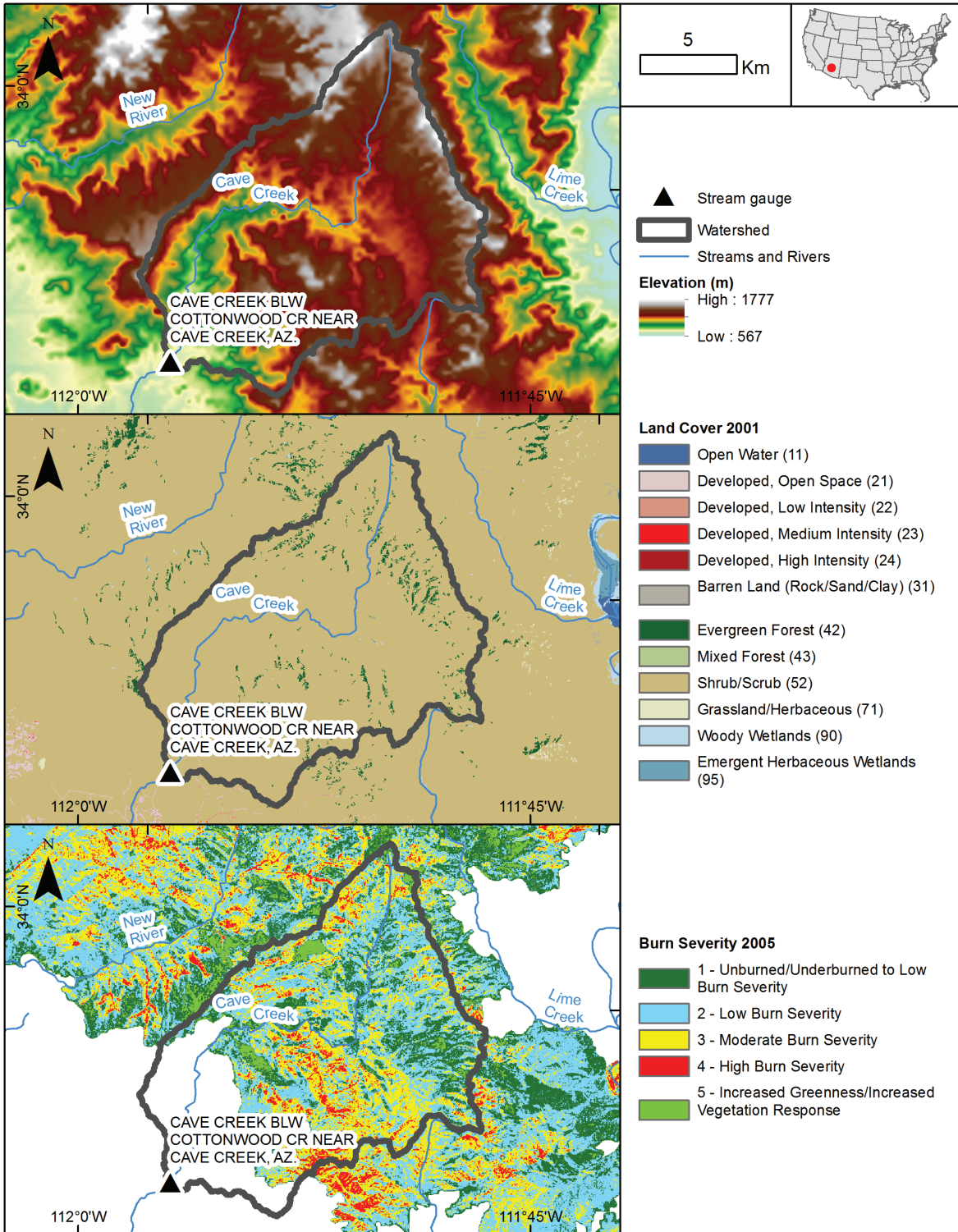

## Cave Creek near Cave Creek, AZ

Water resource region: Lower Colorado (HUC-2 code 15)				Climate type (Köppen): BSh
<u>Gage number</u>	<u>Latitude</u>	<u>Longitude</u>	<u>Drainage area (km<sup>2</sup>)</u>	<u>Shape parameter</u>
9512280	33.88726 N	111.954039 E	188.7	1.81
Topography (GMTED2010)				
<u>Lowest elevation (m)</u>	<u>Highest elevation (m)</u>	<u>Mean elevation (m)</u>	<u>Maximum slope (%)</u>	<u>Mean slope (%)</u>
698	1628	1148	56.2	14.8
Land cover (NLCD 2001)				
<u>Deciduous forest (%)</u>	<u>Evergreen forest (%)</u>	<u>Mixed forest (%)</u>	<u>Grassland-herbaceous (%)</u>	<u>Cultivated crop (%)</u>
0	3	0	0	0
<u>Shrubland (%)</u>	<u>Wetland (%)</u>	<u>Water (%)</u>	<u>Developed (%)</u>	<u>Barren (%)</u>
97	0	0	0	0
Wildland fire (MTBS)				
<u>Name</u>	<u>Date</u>	<u>Type</u>	<u>Burned area (km<sup>2</sup>)</u>	<u>Burned area-to-drainage area ratio (%)</u>
Cave Creek Complex	6/21/2005	Wildfire	142.4	75.5
<u>Unburned-underburned (%)</u>	<u>Low severity (%)</u>	<u>Moderate severity (%)</u>	<u>High severity (%)</u>	<u>Increased greenness (%)</u>
14.9	33.9	24.0	2.7	2.7
Climate (5 years before and after wildland fire)				
Annual precipitation				
<u>Source</u>	<u>Pre-fire (mm)</u>	<u>Post-fire (mm)</u>	<u>Change (mm)</u>	<u>Change (%)</u>
Daymet	376	378	2	0.6
Annual snow water equivalent				
<u>Source</u>	<u>Pre-fire (mm)</u>	<u>Post-fire (mm)</u>	<u>Change (mm)</u>	<u>Change (%)</u>
Daymet	0	0	0	-100.0
Monthly precipitation variance				
<u>Source</u>	<u>Pre-fire (mm)</u>	<u>Post-fire (mm)</u>	<u>Change (mm)</u>	<u>Change (%)</u>
Daymet	1744	1878	133	7.6
Annual potential evapotranspiration				
<u>Source</u>	<u>Pre-fire (mm)</u>	<u>Post-fire (mm)</u>	<u>Change (mm)</u>	<u>Change (%)</u>
PRISM	1155	1107	-47	-4.1
River flow (5 years before and after wildland fire)				
Annual river flow				
<u>Source</u>	<u>Pre-fire (mm)</u>	<u>Post-fire (mm)</u>	<u>Change (mm)</u>	<u>Change (%)</u>
GAGES-II	6	41	35	616.8
Wildland fire and climate contributions to change in river flow				
<u>Climate elasticity model</u>	<u>Change attributed to climate (mm)</u>	<u>Change attributed to wildland fire (mm)</u>	<u>Change attributed to climate (%)</u>	<u>Change attributed to wildland fire (%)</u>
CEM <sub>3</sub>	0.2	35.0	2.8	613.9

See table 1 for data sources.

### Vernon Creek near Vernon, UT (Gage 10172700)/1990 Cherry Wildfire

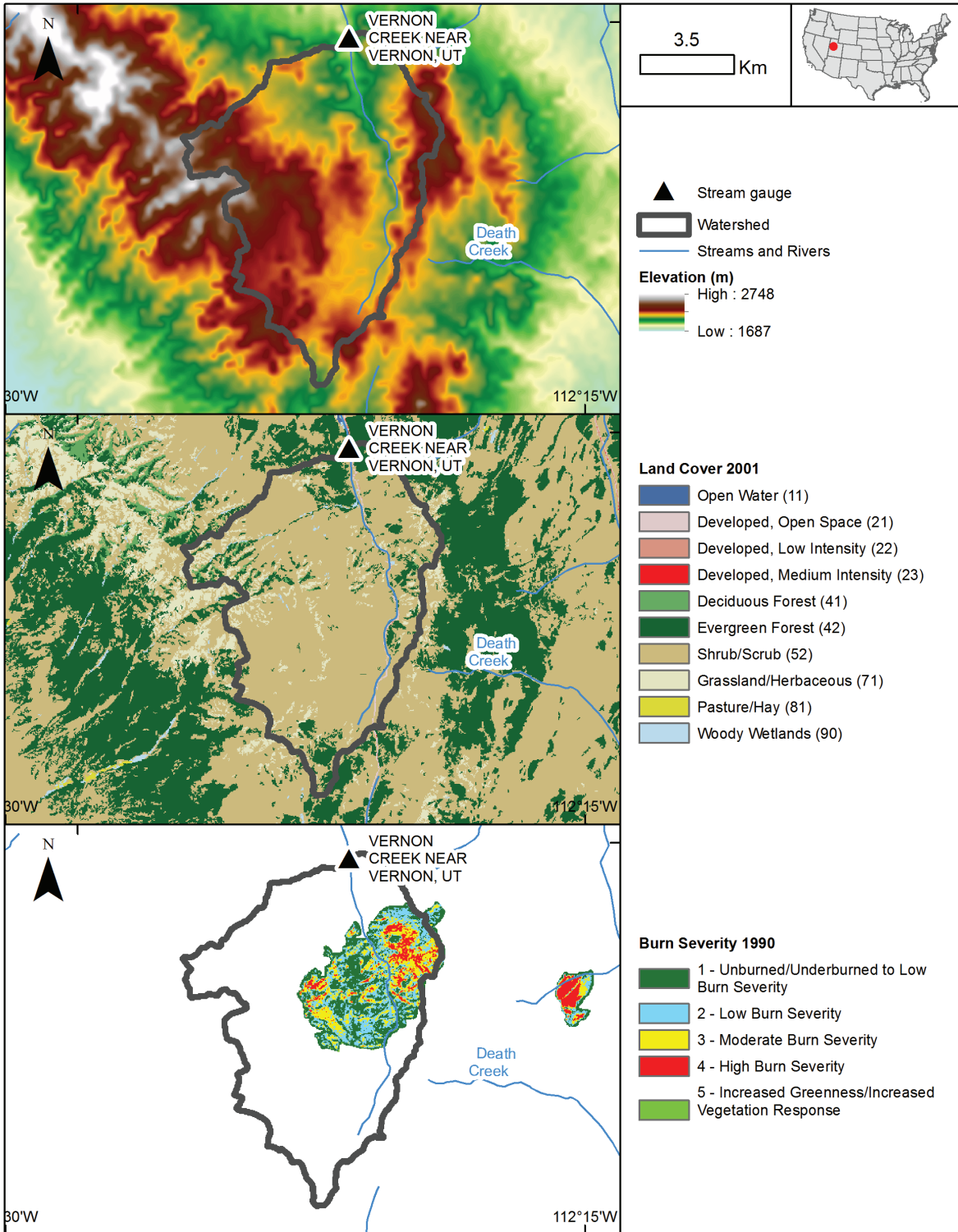



## Vernon Creek near Vernon, UT

Water resource region: Great Basin (HUC-2 code 16)				Climate type (Köppen): BSk
<u>Gage number</u>	<u>Latitude</u>	<u>Longitude</u>	<u>Drainage area (km<sup>2</sup>)</u>	<u>Shape parameter</u>
10172700	39.979391 N	112.38023 E	69.9	1.79
Topography (GMTED2010)				
<u>Lowest elevation (m)</u>	<u>Highest elevation (m)</u>	<u>Mean elevation (m)</u>	<u>Maximum slope (%)</u>	<u>Mean slope (%)</u>
1902	2500	2155	33.0	10.7
Land cover (NLCD 2001)				
<u>Deciduous forest (%)</u>	<u>Evergreen forest (%)</u>	<u>Mixed forest (%)</u>	<u>Grassland-herbaceous (%)</u>	<u>Cultivated crop (%)</u>
0	12	0	7	0
<u>Shrubland (%)</u>	<u>Wetland (%)</u>	<u>Water (%)</u>	<u>Developed (%)</u>	<u>Barren (%)</u>
80	1	0	1	0
Wildland fire (MTBS)				
<u>Name</u>	<u>Date</u>	<u>Type</u>	<u>Burned area (km<sup>2</sup>)</u>	<u>Burned area-to-drainage area ratio (%)</u>
Cherry	7/29/1990	Wildfire	19.4	27.6
<u>Unburned-underburned (%)</u>	<u>Low severity (%)</u>	<u>Moderate severity (%)</u>	<u>High severity (%)</u>	<u>Increased greenness (%)</u>
11.9	7.5	6.3	1.9	0.1
Climate (5 years before and after wildland fire)				
Annual precipitation				
<u>Source</u>	<u>Pre-fire (mm)</u>	<u>Post-fire (mm)</u>	<u>Change (mm)</u>	<u>Change (%)</u>
Daymet	480	530	50	10.5
Annual snow water equivalent				
<u>Source</u>	<u>Pre-fire (mm)</u>	<u>Post-fire (mm)</u>	<u>Change (mm)</u>	<u>Change (%)</u>
Daymet	5176	13 690	8514	164.5
Monthly precipitation variance				
<u>Source</u>	<u>Pre-fire (mm)</u>	<u>Post-fire (mm)</u>	<u>Change (mm)</u>	<u>Change (%)</u>
Daymet	819	985	166	20.3
Annual potential evapotranspiration				
<u>Source</u>	<u>Pre-fire (mm)</u>	<u>Post-fire (mm)</u>	<u>Change (mm)</u>	<u>Change (%)</u>
PRISM	643	589	-54	-8.3
River flow (5 years before and after wildland fire)				
Annual river flow				
<u>Source</u>	<u>Pre-fire (mm)</u>	<u>Post-fire (mm)</u>	<u>Change (mm)</u>	<u>Change (%)</u>
GAGES-II	73	27	-45	-62.7
Wildland fire and climate contributions to change in river flow				
<u>Climate elasticity model</u>	<u>Change attributed to climate (mm)</u>	<u>Change attributed to wildland fire (mm)</u>	<u>Change attributed to climate (%)</u>	<u>Change attributed to wildland fire (%)</u>
CEM <sub>1</sub>	13.3	-58.7	18.3	-81.0

See table 1 for data sources.

### Andrews Creek near Mazama, WA (Gage 12447390)/2003 Fawn Peak Complex (Farewell Wildfire)

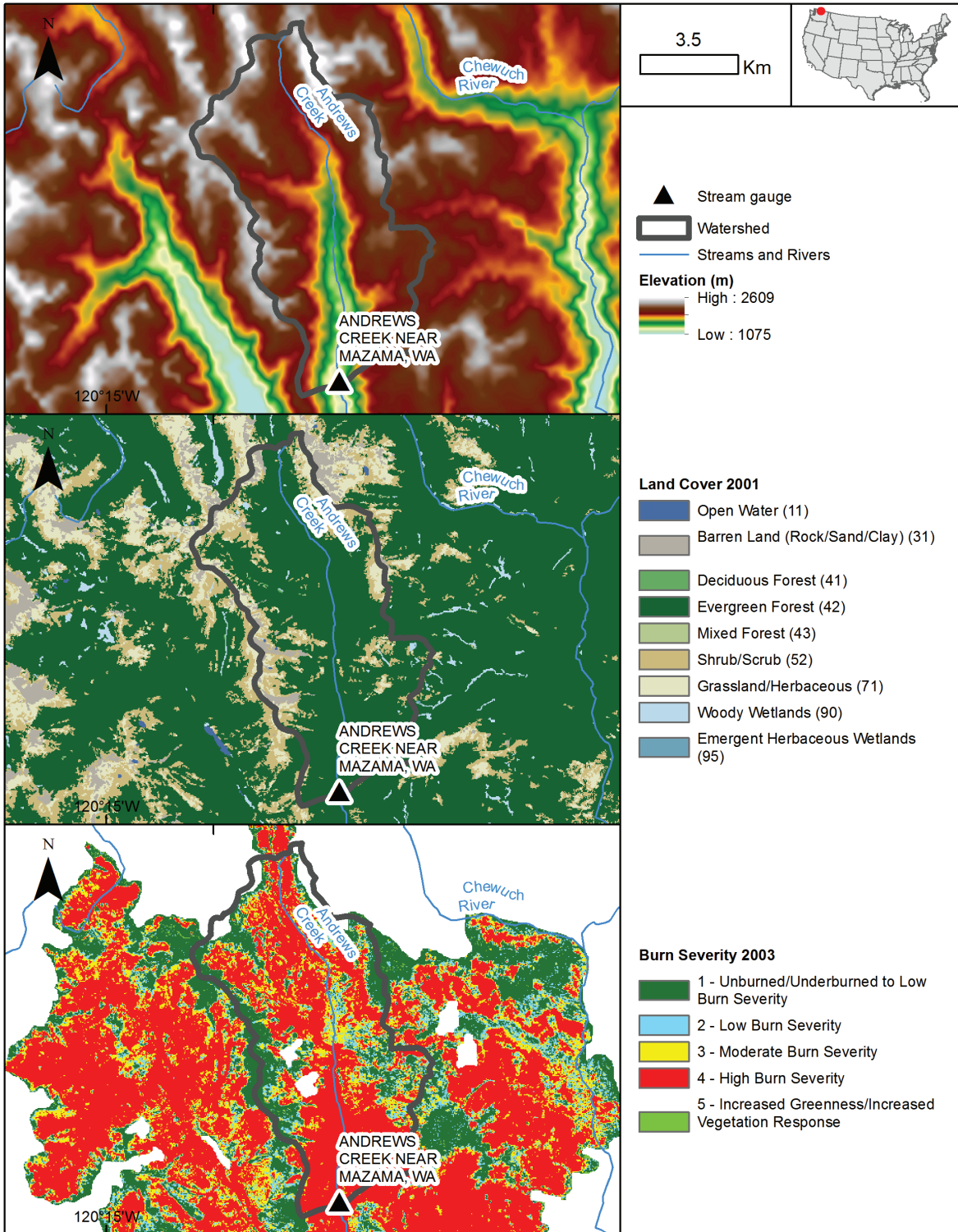

## Andrews Creek near Mazama, WA

Water resource region: Pacific Northwest (HUC-2 code 17)				Climate type (Köppen): Dfb
<u>Gage number</u>	<u>Latitude</u>	<u>Longitude</u>	<u>Drainage area (km<sup>2</sup>)</u>	<u>Shape parameter</u>
12447390	48.822925 N	120.145924 E	58.1	1.41
Topography (GMTED2010)				
<u>Lowest elevation (m)</u>	<u>Highest elevation (m)</u>	<u>Mean elevation (m)</u>	<u>Maximum slope (%)</u>	<u>Mean slope (%)</u>
1348	2528	1943	84.2	28.7
Land cover (NLCD 2001)				
<u>Deciduous forest (%)</u>	<u>Evergreen forest (%)</u>	<u>Mixed forest (%)</u>	<u>Grassland-herbaceous (%)</u>	<u>Cultivated crop (%)</u>
0	74	0	8	0
<u>Shrubland (%)</u>	<u>Wetland (%)</u>	<u>Water (%)</u>	<u>Developed (%)</u>	<u>Barren (%)</u>
15	0	0	0	4
Wildland fire (MTBS)				
<u>Name</u>	<u>Date</u>	<u>Type</u>	<u>Burned area (km<sup>2</sup>)</u>	<u>Burned area-to-drainage area ratio (%)</u>
Fawn Peak Complex (Farewell)	6/30/2003	Wildfire	55.6	95.6
<u>Unburned-underburned (%)</u>	<u>Low severity (%)</u>	<u>Moderate severity (%)</u>	<u>High severity (%)</u>	<u>Increased greenness (%)</u>
22.5	5.2	13.3	54.6	0.0
Climate (5 years before and after wildland fire)				
Annual precipitation				
<u>Source</u>	<u>Pre-fire (mm)</u>	<u>Post-fire (mm)</u>	<u>Change (mm)</u>	<u>Change (%)</u>
Daymet	867	838	-28	-3.3
Annual snow water equivalent				
<u>Source</u>	<u>Pre-fire (mm)</u>	<u>Post-fire (mm)</u>	<u>Change (mm)</u>	<u>Change (%)</u>
Daymet	72 618	46 353	-26 265	-36.2
Monthly precipitation variance				
<u>Source</u>	<u>Pre-fire (mm)</u>	<u>Post-fire (mm)</u>	<u>Change (mm)</u>	<u>Change (%)</u>
Daymet	4638	3829	-810	-17.5
Annual potential evapotranspiration				
<u>Source</u>	<u>Pre-fire (mm)</u>	<u>Post-fire (mm)</u>	<u>Change (mm)</u>	<u>Change (%)</u>
PRISM	412	442	30	7.2
River flow (5 years before and after wildland fire)				
Annual river flow				
<u>Source</u>	<u>Pre-fire (mm)</u>	<u>Post-fire (mm)</u>	<u>Change (mm)</u>	<u>Change (%)</u>
GAGES-II	457	531	74	16.1
Wildland fire and climate contributions to change in river flow				
<u>Climate elasticity model</u>	<u>Change attributed to climate (mm)</u>	<u>Change attributed to wildland fire (mm)</u>	<u>Change attributed to climate (%)</u>	<u>Change attributed to wildland fire (%)</u>
CEM <sub>4</sub>	-147.0	220.6	-32.1	48.2

See table 1 for data sources.

### Trapper Creek near Oakley, ID (Gage 13083000)/1992 Trapper Wildfire

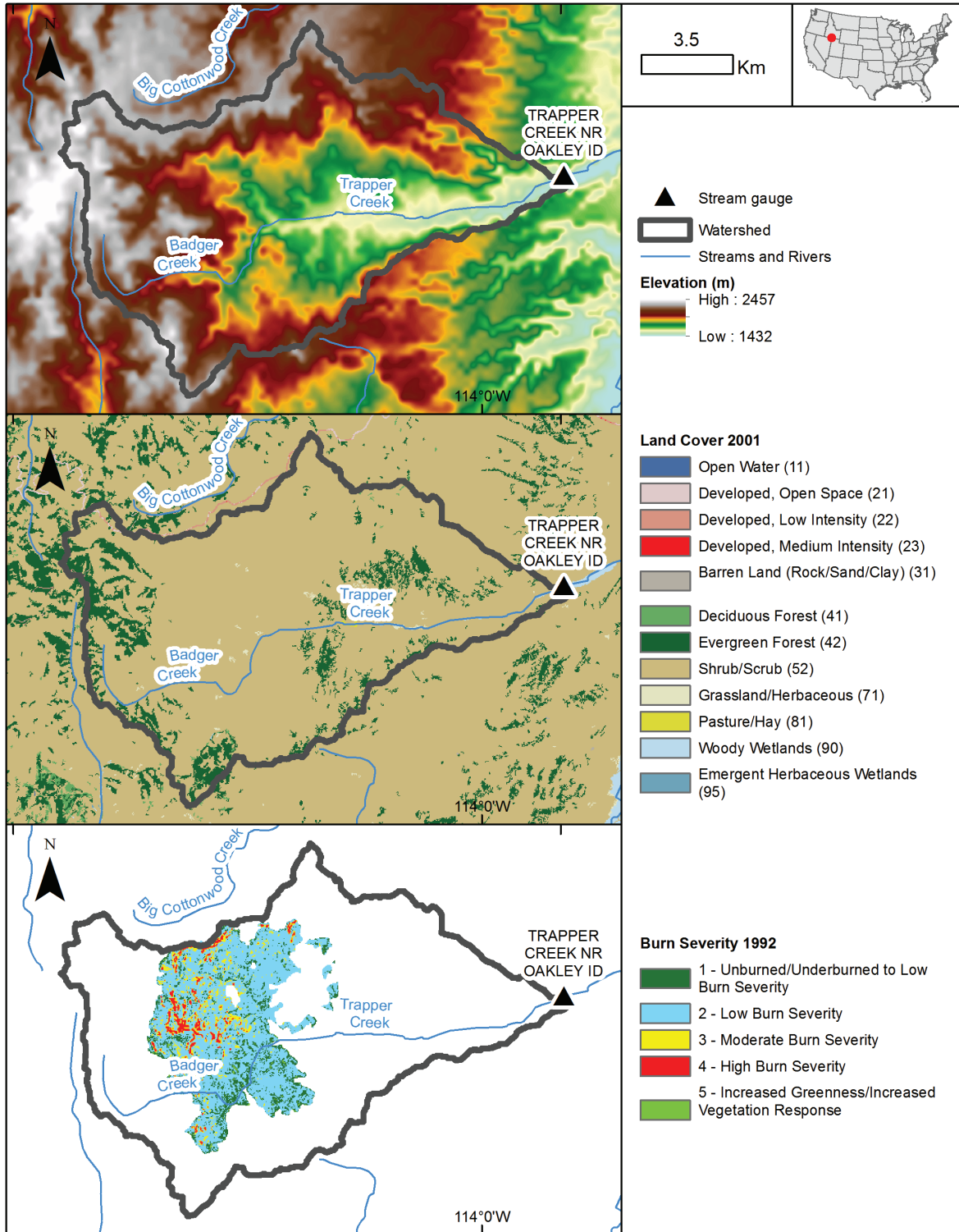



## Trapper Creek near Oakley, ID

Water resource region: Pacific Northwest (HUC-2 code 17)				Climate type (Köppen): BSk
<u>Gage number</u>	<u>Latitude</u>	<u>Longitude</u>	<u>Drainage area (km<sup>2</sup>)</u>	<u>Shape parameter</u>
13083000	42.165833 N	113.983611 E	133.2	1.89
Topography (GMTED2010)				
<u>Lowest elevation (m)</u>	<u>Highest elevation (m)</u>	<u>Mean elevation (m)</u>	<u>Maximum slope (%)</u>	<u>Mean slope (%)</u>
1485	2394	1940	52.3	16.6
Land cover (NLCD 2001)				
<u>Deciduous forest (%)</u>	<u>Evergreen forest (%)</u>	<u>Mixed forest (%)</u>	<u>Grassland-herbaceous (%)</u>	<u>Cultivated crop (%)</u>
0	10	0	0	0
<u>Shrubland (%)</u>	<u>Wetland (%)</u>	<u>Water (%)</u>	<u>Developed (%)</u>	<u>Barren (%)</u>
89	0	0	0	0
Wildland fire (MTBS)				
<u>Name</u>	<u>Date</u>	<u>Type</u>	<u>Burned area (km<sup>2</sup>)</u>	<u>Burned area-to-drainage area ratio (%)</u>
Trapper	8/21/1992	Wildfire	36.5	27.4
<u>Unburned-underburned (%)</u>	<u>Low severity (%)</u>	<u>Moderate severity (%)</u>	<u>High severity (%)</u>	<u>Increased greenness (%)</u>
3.5	22.0	0.9	1.0	0.1
Climate (5 years before and after wildland fire)				
Annual precipitation				
<u>Source</u>	<u>Pre-fire (mm)</u>	<u>Post-fire (mm)</u>	<u>Change (mm)</u>	<u>Change (%)</u>
Daymet	451	603	152	33.7
Annual snow water equivalent				
<u>Source</u>	<u>Pre-fire (mm)</u>	<u>Post-fire (mm)</u>	<u>Change (mm)</u>	<u>Change (%)</u>
Daymet	8155	11 517	3363	41.2
Monthly precipitation variance				
<u>Source</u>	<u>Pre-fire (mm)</u>	<u>Post-fire (mm)</u>	<u>Change (mm)</u>	<u>Change (%)</u>
Daymet	1025	1802	777	75.8
Annual potential evapotranspiration				
<u>Source</u>	<u>Pre-fire (mm)</u>	<u>Post-fire (mm)</u>	<u>Change (mm)</u>	<u>Change (%)</u>
PRISM	607	592	-15	-2.5
River flow (5 years before and after wildland fire)				
Annual river flow				
<u>Source</u>	<u>Pre-fire (mm)</u>	<u>Post-fire (mm)</u>	<u>Change (mm)</u>	<u>Change (%)</u>
GAGES-II	78	88	10	12.9
Wildland fire and climate contributions to change in river flow				
<u>Climate elasticity model</u>	<u>Change attributed to climate (mm)</u>	<u>Change attributed to wildland fire (mm)</u>	<u>Change attributed to climate (%)</u>	<u>Change attributed to wildland fire (%)</u>
CEM <sub>3</sub>	-8.1	18.2	-10.3	23.2

See table 1 for data sources.

### Boise River near Twin Springs, ID (Gage 13185000)/1994 Idaho City Complex (Rabbit Creek Wildfire)

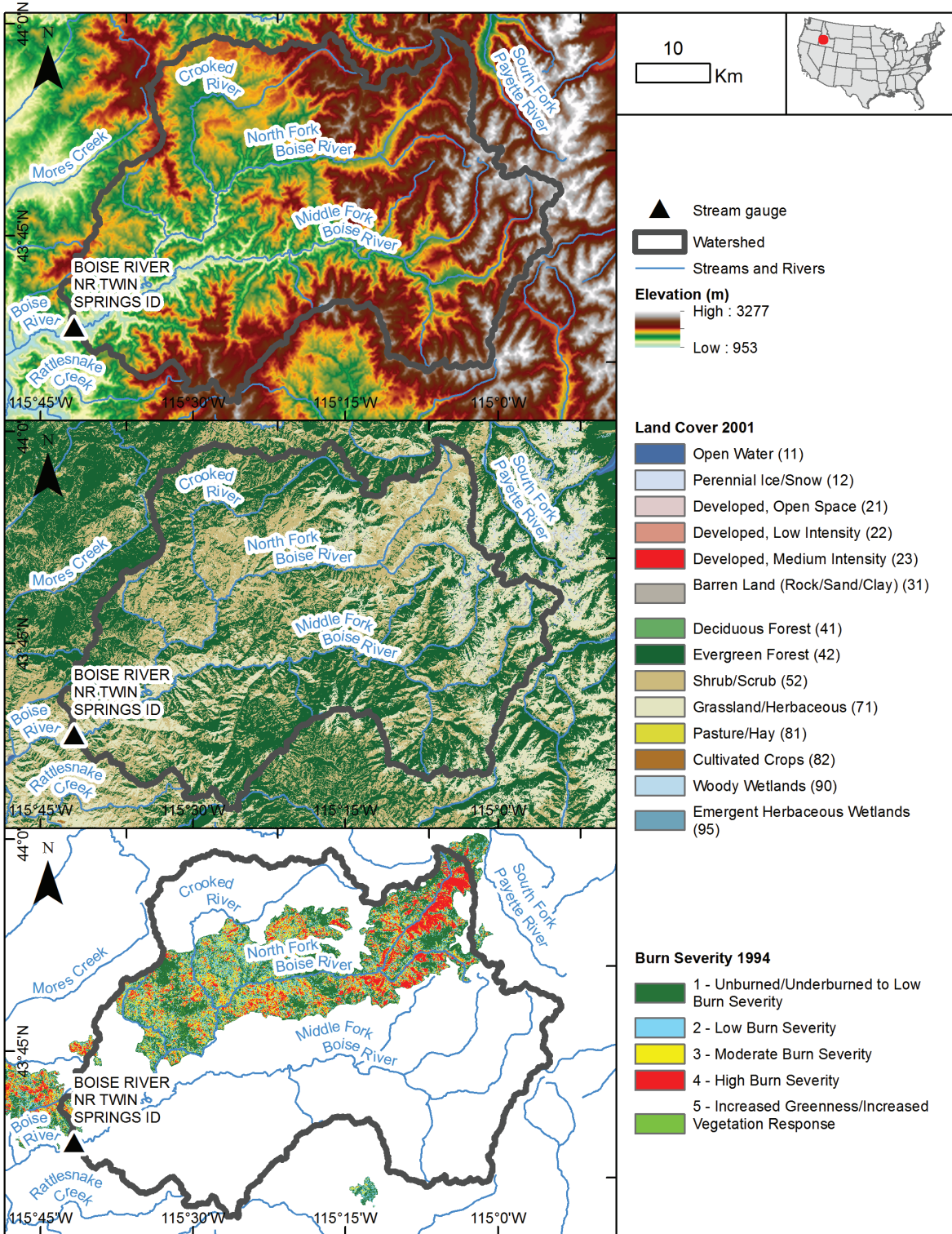

## Boise River near Twin Springs, ID

Water resource region: Pacific Northwest (HUC-2 code 17)				Climate type (Köppen): Dsa
<u>Gage number</u>	<u>Latitude</u>	<u>Longitude</u>	<u>Drainage area (km<sup>2</sup>)</u>	<u>Shape parameter</u>
13185000	43.659444 N	115.727222 E	2154.4	2.06
Topography (GMTED2010)				
<u>Lowest elevation (m)</u>	<u>Highest elevation (m)</u>	<u>Mean elevation (m)</u>	<u>Maximum slope (%)</u>	<u>Mean slope (%)</u>
1007	3113	1956	88.4	26.8
Land cover (NLCD 2001)				
<u>Deciduous forest (%)</u>	<u>Evergreen forest (%)</u>	<u>Mixed forest (%)</u>	<u>Grassland-herbaceous (%)</u>	<u>Cultivated crop (%)</u>
0	45	0	20	0
<u>Shrubland (%)</u>	<u>Wetland (%)</u>	<u>Water (%)</u>	<u>Developed (%)</u>	<u>Barren (%)</u>
34	0	0	0	0
Wildland fire (MTBS)				
<u>Name</u>	<u>Date</u>	<u>Type</u>	<u>Burned area (km<sup>2</sup>)</u>	<u>Burned area-to-drainage area ratio (%)</u>
Idaho City Complex (Rabbit Creek)	7/28/1994	Wildfire	610.1	28.3
<u>Unburned-underburned (%)</u>	<u>Low severity (%)</u>	<u>Moderate severity (%)</u>	<u>High severity (%)</u>	<u>Increased greenness (%)</u>
11.8	5.9	6.0	4.6	0.0
Climate (5 years before and after wildland fire)				
Annual precipitation				
<u>Source</u>	<u>Pre-fire (mm)</u>	<u>Post-fire (mm)</u>	<u>Change (mm)</u>	<u>Change (%)</u>
Daymet	795	1097	303	38.1
Annual snow water equivalent				
<u>Source</u>	<u>Pre-fire (mm)</u>	<u>Post-fire (mm)</u>	<u>Change (mm)</u>	<u>Change (%)</u>
Daymet	42 857	60 267	17 411	40.6
Monthly precipitation variance				
<u>Source</u>	<u>Pre-fire (mm)</u>	<u>Post-fire (mm)</u>	<u>Change (mm)</u>	<u>Change (%)</u>
Daymet	2983	6956	3974	133.2
Annual potential evapotranspiration				
<u>Source</u>	<u>Pre-fire (mm)</u>	<u>Post-fire (mm)</u>	<u>Change (mm)</u>	<u>Change (%)</u>
PRISM	486	497	11	2.3
River flow (5 years before and after wildland fire)				
Annual river flow				
<u>Source</u>	<u>Pre-fire (mm)</u>	<u>Post-fire (mm)</u>	<u>Change (mm)</u>	<u>Change (%)</u>
GAGES-II	363	615	252	69.3
Wildland fire and climate contributions to change in river flow				
<u>Climate elasticity model</u>	<u>Change attributed to climate (mm)</u>	<u>Change attributed to wildland fire (mm)</u>	<u>Change attributed to climate (%)</u>	<u>Change attributed to wildland fire (%)</u>
CEM <sub>2</sub>	-227.1	478.9	-62.5	131.9

See table 1 for data sources.



### South Fork Salmon River near Krassel Ranger Station, ID (Gage 13310700)/2007 Cascade Complex (Monumental Wildfire)

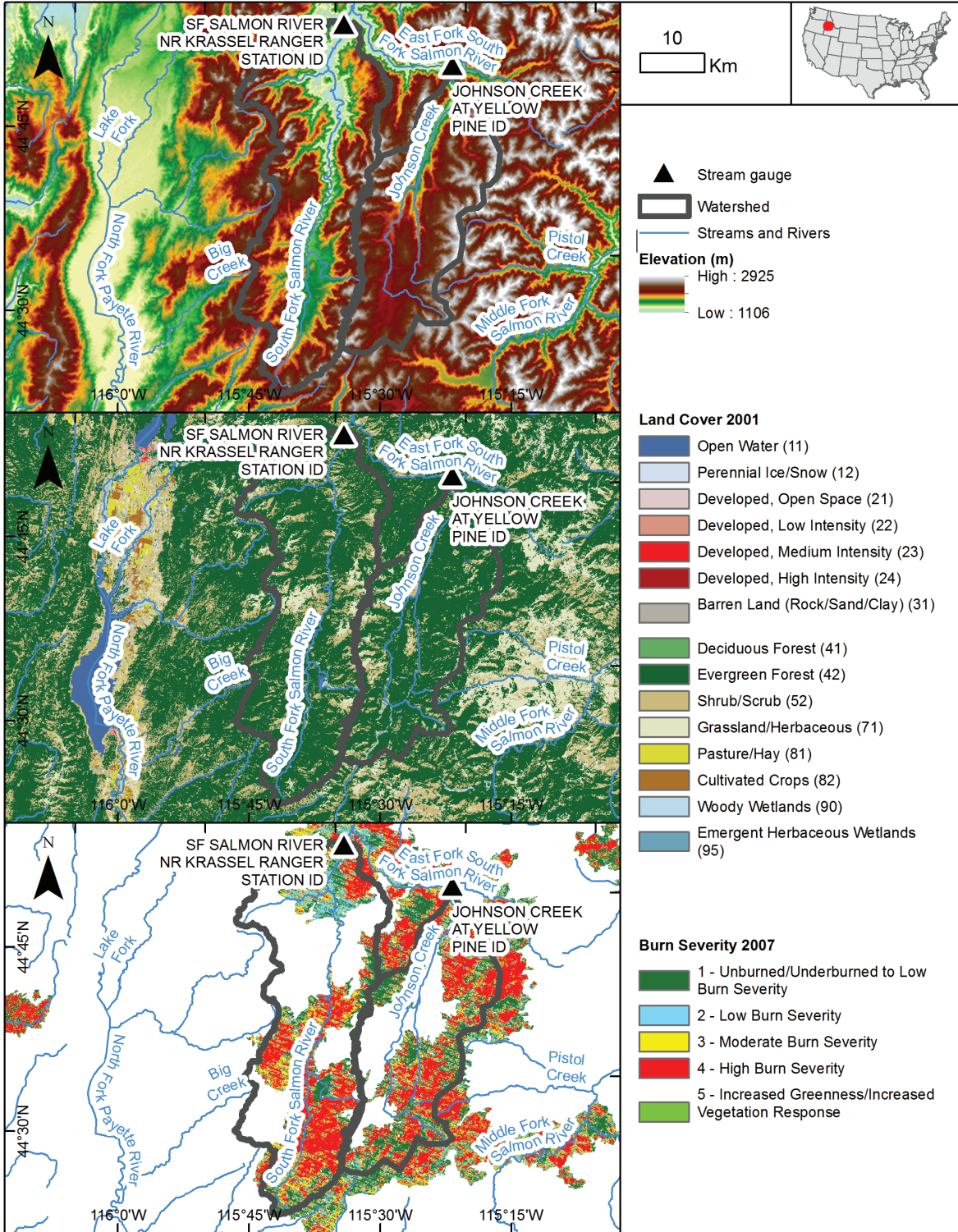



## South Fork Salmon River near Krassel Ranger Station, ID

Water resource region: Pacific Northwest (HUC-2 code 17)				Climate type (Köppen): Dsb
<u>Gage number</u>	<u>Latitude</u>	<u>Longitude</u>	<u>Drainage area (km<sup>2</sup>)</u>	<u>Shape parameter</u>
13310700	44.986944 N	115.725000 E	853.1	2.25
Topography (GMTED2010)				
<u>Lowest elevation (m)</u>	<u>Highest elevation (m)</u>	<u>Mean elevation (m)</u>	<u>Maximum slope (%)</u>	<u>Mean slope (%)</u>
1165	2740	1946	76.4	25.0
Land cover (NLCD 2001)				
<u>Deciduous forest (%)</u>	<u>Evergreen forest (%)</u>	<u>Mixed forest (%)</u>	<u>Grassland-herbaceous (%)</u>	<u>Cultivated crop (%)</u>
0	75	0	7	0
<u>Shrubland (%)</u>	<u>Wetland (%)</u>	<u>Water (%)</u>	<u>Developed (%)</u>	<u>Barren (%)</u>
16	0	0	0	0
Wildland fire (MTBS)				
<u>Name</u>	<u>Date</u>	<u>Type</u>	<u>Burned area (km<sup>2</sup>)</u>	<u>Burned area-to-drainage area ratio (%)</u>
Cascade Complex (Monumental)	7/17/2007	Wildfire	346.6	40.6
<u>Unburned-underburned (%)</u>	<u>Low severity (%)</u>	<u>Moderate severity (%)</u>	<u>High severity (%)</u>	<u>Increased greenness (%)</u>
8.6	6.9	8.7	16.4	0.1
Climate (5 years before and after wildland fire)				
Annual precipitation				
<u>Source</u>	<u>Pre-fire (mm)</u>	<u>Post-fire (mm)</u>	<u>Change (mm)</u>	<u>Change (%)</u>
Daymet	1110	1018	-91	-8.2
Annual snow water equivalent				
<u>Source</u>	<u>Pre-fire (mm)</u>	<u>Post-fire (mm)</u>	<u>Change (mm)</u>	<u>Change (%)</u>
Daymet	37 677	44 708	7031	18.7
Monthly precipitation variance				
<u>Source</u>	<u>Pre-fire (mm)</u>	<u>Post-fire (mm)</u>	<u>Change (mm)</u>	<u>Change (%)</u>
Daymet	6598	4115	-2483	-37.6
Annual potential evapotranspiration				
<u>Source</u>	<u>Pre-fire (mm)</u>	<u>Post-fire (mm)</u>	<u>Change (mm)</u>	<u>Change (%)</u>
PRISM	477	465	-12	-2.6
River flow (5 years before and after wildland fire)				
Annual river flow				
<u>Source</u>	<u>Pre-fire (mm)</u>	<u>Post-fire (mm)</u>	<u>Change (mm)</u>	<u>Change (%)</u>
GAGES-II	500	575	75	15.0
Wildland fire and climate contributions to change in river flow				
<u>Climate elasticity model</u>	<u>Change attributed to climate (mm)</u>	<u>Change attributed to wildland fire (mm)</u>	<u>Change attributed to climate (%)</u>	<u>Change attributed to wildland fire (%)</u>
CEM <sub>4</sub>	-6.8	81.8	-1.4	16.4

See table 1 for data sources.

### Johnson Creek at Yellow Pine, ID (Gage 13313000)/2007 Cascade Complex (Monumental Wildfire)

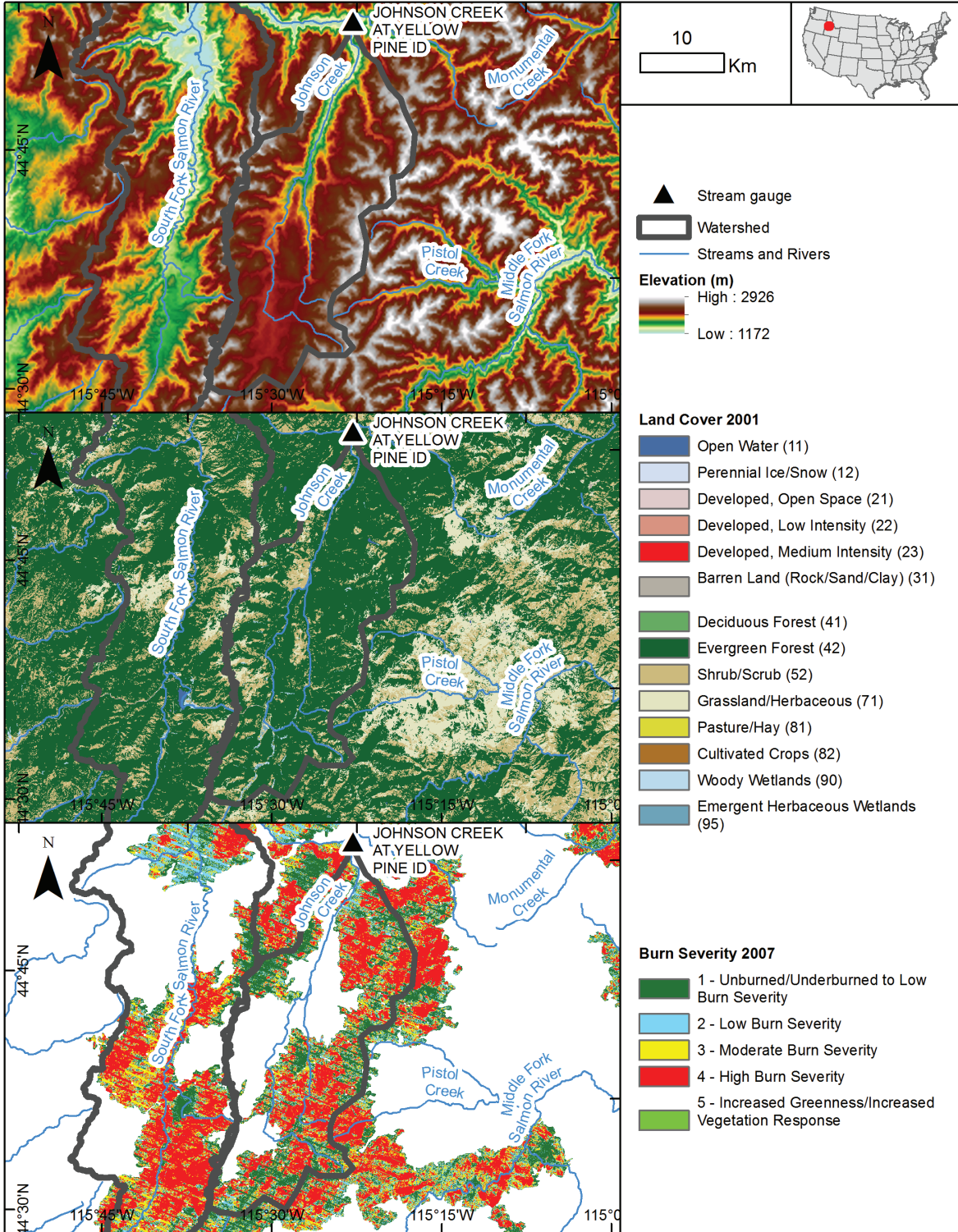

## Johnson Creek at Yellow Pine, ID

Water resource region: Pacific Northwest (HUC-2 code 17)				Climate type (Köppen): Dsb
<u>Gage number</u>	<u>Latitude</u>	<u>Longitude</u>	<u>Drainage area (km<sup>2</sup>)</u>	<u>Shape parameter</u>
13313000	44.961667 N	115.500000 E	561.9	1.46
Topography (GMTED2010)				
<u>Lowest elevation (m)</u>	<u>Highest elevation (m)</u>	<u>Mean elevation (m)</u>	<u>Maximum slope (%)</u>	<u>Mean slope (%)</u>
1423	2749	2183	77.7	20.6
Land cover (NLCD 2001)				
<u>Deciduous forest (%)</u>	<u>Evergreen forest (%)</u>	<u>Mixed forest (%)</u>	<u>Grassland-herbaceous (%)</u>	<u>Cultivated crop (%)</u>
0	79	0	6	0
<u>Shrubland (%)</u>	<u>Wetland (%)</u>	<u>Water (%)</u>	<u>Developed (%)</u>	<u>Barren (%)</u>
13	1	0	0	0
Wildland fire (MTBS)				
<u>Name</u>	<u>Date</u>	<u>Type</u>	<u>Burned area (km<sup>2</sup>)</u>	<u>Burned area-to-drainage area ratio (%)</u>
Cascade Complex (Monumental)	7/17/2007	Wildfire	310.0	55.3
<u>Unburned-underburned (%)</u>	<u>Low severity (%)</u>	<u>Moderate severity (%)</u>	<u>High severity (%)</u>	<u>Increased greenness (%)</u>
18.5	8.0	8.8	20.0	0.0
Climate (5 years before and after wildland fire)				
Annual precipitation				
<u>Source</u>	<u>Pre-fire (mm)</u>	<u>Post-fire (mm)</u>	<u>Change (mm)</u>	<u>Change (%)</u>
Daymet	1345	1253	-92	-6.9
Annual snow water equivalent				
<u>Source</u>	<u>Pre-fire (mm)</u>	<u>Post-fire (mm)</u>	<u>Change (mm)</u>	<u>Change (%)</u>
Daymet	68 935	72 983	4048	5.9
Monthly precipitation variance				
<u>Source</u>	<u>Pre-fire (mm)</u>	<u>Post-fire (mm)</u>	<u>Change (mm)</u>	<u>Change (%)</u>
Daymet	10 453	6620	-3834	-36.7
Annual potential evapotranspiration				
<u>Source</u>	<u>Pre-fire (mm)</u>	<u>Post-fire (mm)</u>	<u>Change (mm)</u>	<u>Change (%)</u>
PRISM	452	438	-14	-3.1
River flow (5 years before and after wildland fire)				
Annual river flow				
<u>Source</u>	<u>Pre-fire (mm)</u>	<u>Post-fire (mm)</u>	<u>Change (mm)</u>	<u>Change (%)</u>
GAGES-II	487	588	101	20.8
Wildland fire and climate contributions to change in river flow				
<u>Climate elasticity model</u>	<u>Change attributed to climate (mm)</u>	<u>Change attributed to wildland fire (mm)</u>	<u>Change attributed to climate (%)</u>	<u>Change attributed to wildland fire (%)</u>
CEM <sub>4</sub>	-16.8	117.9	-3.5	24.2

See table 1 for data sources.



### Chetco River near Brookings, OR (Gage 14400000)/2002 Biscuit Complex (Biscuit Wildfire)

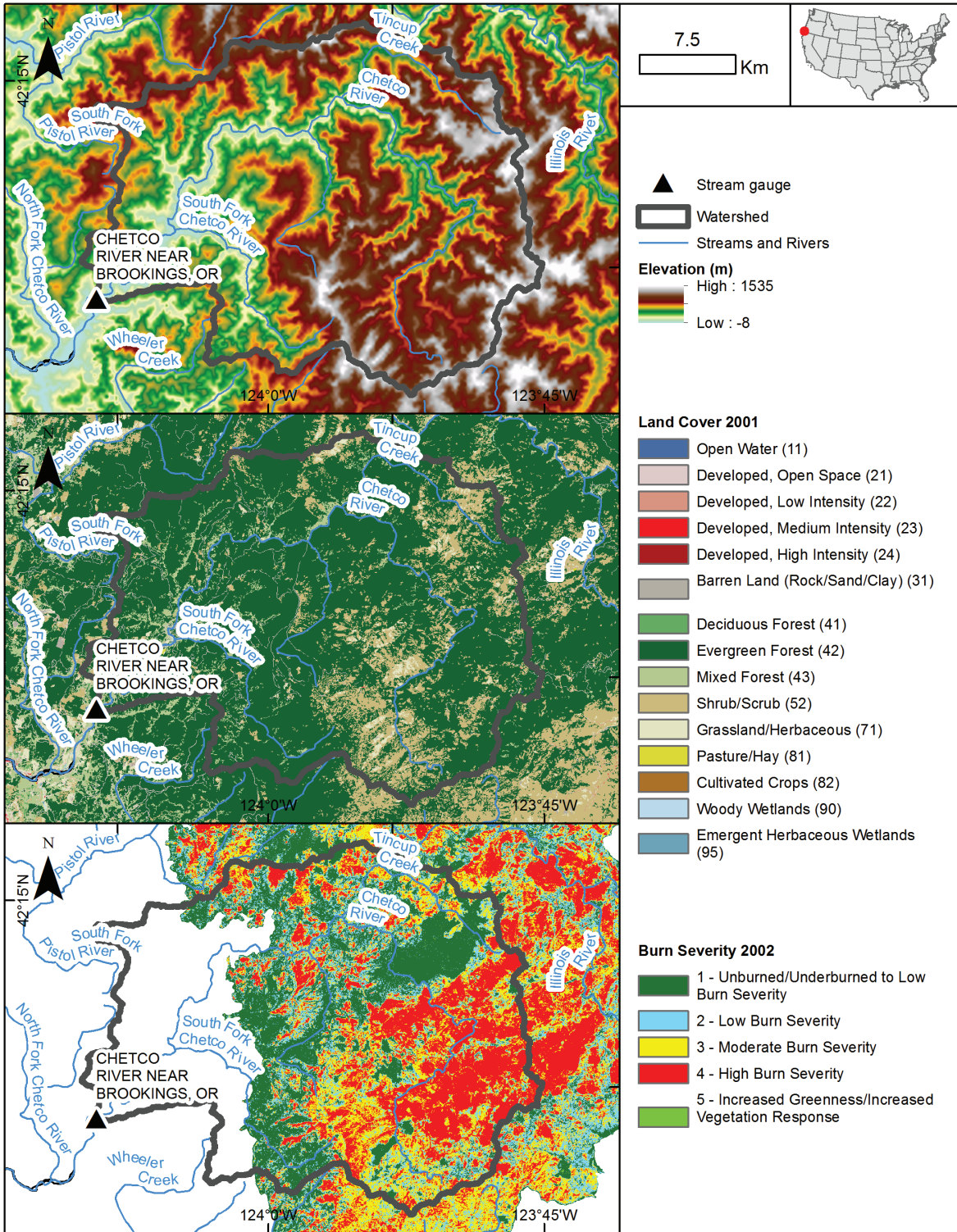



## Chetco River near Brookings, OR

Water resource region: Pacific Northwest (HUC-2 code 17)				Climate type (Köppen): Csb
<u>Gage number</u>	<u>Latitude</u>	<u>Longitude</u>	<u>Drainage area (km<sup>2</sup>)</u>	<u>Shape parameter</u>
14400000	42.123443 N	124.187311 E	702.6	1.83
Topography (GMTED2010)				
<u>Lowest elevation (m)</u>	<u>Highest elevation (m)</u>	<u>Mean elevation (m)</u>	<u>Maximum slope (%)</u>	<u>Mean slope (%)</u>
37	1531	675	79.2	27.3
Land cover (NLCD 2001)				
<u>Deciduous forest (%)</u>	<u>Evergreen forest (%)</u>	<u>Mixed forest (%)</u>	<u>Grassland-herbaceous (%)</u>	<u>Cultivated crop (%)</u>
0	76	5	2	0
<u>Shrubland (%)</u>	<u>Wetland (%)</u>	<u>Water (%)</u>	<u>Developed (%)</u>	<u>Barren (%)</u>
15	0	0	2	0
Wildland fire (MTBS)				
<u>Name</u>	<u>Date</u>	<u>Type</u>	<u>Burned area (km<sup>2</sup>)</u>	<u>Burned area-to-drainage area ratio (%)</u>
Biscuit Complex (Biscuit)	7/13/2002	Wildfire	527.4	75.1
<u>Unburned-underburned (%)</u>	<u>Low severity (%)</u>	<u>Moderate severity (%)</u>	<u>High severity (%)</u>	<u>Increased greenness (%)</u>
25.3	11.8	16.0	22.0	0.0
Climate (5 years before and after wildland fire)				
Annual precipitation				
<u>Source</u>	<u>Pre-fire (mm)</u>	<u>Post-fire (mm)</u>	<u>Change (mm)</u>	<u>Change (%)</u>
Daymet	2051	2087	36	1.8
Annual snow water equivalent				
<u>Source</u>	<u>Pre-fire (mm)</u>	<u>Post-fire (mm)</u>	<u>Change (mm)</u>	<u>Change (%)</u>
Daymet	2	12	9	403.4
Monthly precipitation variance				
<u>Source</u>	<u>Pre-fire (mm)</u>	<u>Post-fire (mm)</u>	<u>Change (mm)</u>	<u>Change (%)</u>
Daymet	28 527	35 757	7230	25.3
Annual potential evapotranspiration				
<u>Source</u>	<u>Pre-fire (mm)</u>	<u>Post-fire (mm)</u>	<u>Change (mm)</u>	<u>Change (%)</u>
PRISM	691	709	18	2.7
River flow (5 years before and after wildland fire)				
Annual river flow				
<u>Source</u>	<u>Pre-fire (mm)</u>	<u>Post-fire (mm)</u>	<u>Change (mm)</u>	<u>Change (%)</u>
GAGES-II	2695	3044	349	13.0
Wildland fire and climate contributions to change in river flow				
<u>Climate elasticity model</u>	<u>Change attributed to climate (mm)</u>	<u>Change attributed to wildland fire (mm)</u>	<u>Change attributed to climate (%)</u>	<u>Change attributed to wildland fire (%)</u>
CEM <sub>3</sub>	7.6	341.7	0.3	12.7

See table 1 for data sources.

### Sweetwater River near Descanso, CA (Gage 11015000)/2003 Cedar Wildfire

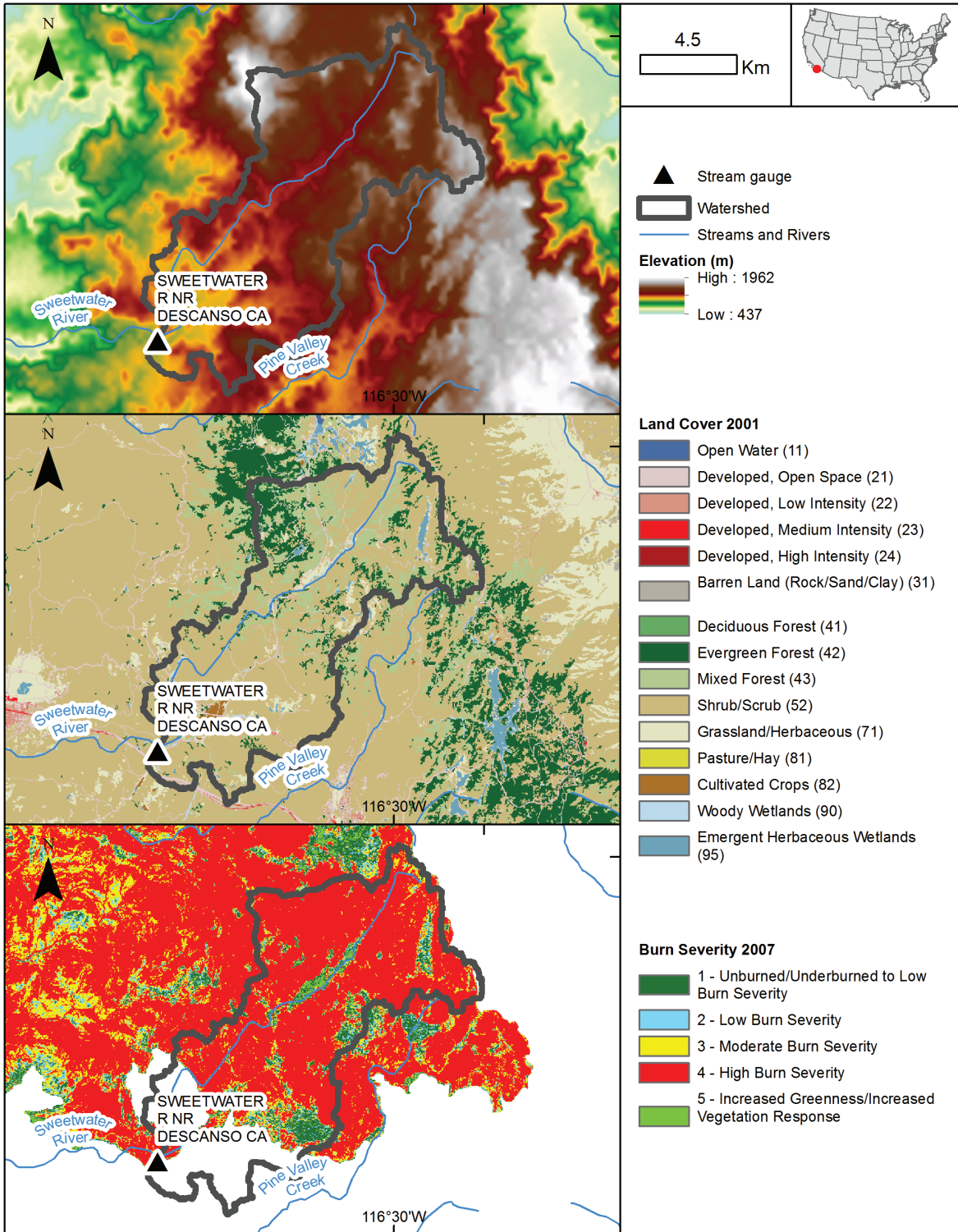

## Sweetwater River near Descanso, CA

Water resource region: California (HUC-2 code 18)				Climate type (Köppen): Csb
<u>Gage number</u>	<u>Latitude</u>	<u>Longitude</u>	<u>Drainage area (km<sup>2</sup>)</u>	<u>Shape parameter</u>
11015000	32.834774 N	116.623075 E	117.8	2.35
Topography (GMTED2010)				
<u>Lowest elevation (m)</u>	<u>Highest elevation (m)</u>	<u>Mean elevation (m)</u>	<u>Maximum slope (%)</u>	<u>Mean slope (%)</u>
1009	1891	1334	40.3	13.0
Land cover (NLCD 2001)				
<u>Deciduous forest (%)</u>	<u>Evergreen forest (%)</u>	<u>Mixed forest (%)</u>	<u>Grassland-herbaceous (%)</u>	<u>Cultivated crop (%)</u>
0	11	14	4	1
<u>Shrubland (%)</u>	<u>Wetland (%)</u>	<u>Water (%)</u>	<u>Developed (%)</u>	<u>Barren (%)</u>
63	2	0	5	0
Wildland fire (MTBS)				
<u>Name</u>	<u>Date</u>	<u>Type</u>	<u>Burned area (km<sup>2</sup>)</u>	<u>Burned area-to-drainage area ratio (%)</u>
Cedar	10/25/2003	Wildfire	96.6	81.9
<u>Unburned-underburned (%)</u>	<u>Low severity (%)</u>	<u>Moderate severity (%)</u>	<u>High severity (%)</u>	<u>Increased greenness (%)</u>
7.3	1.7	5.8	67.2	0.7
Climate (5 years before and after wildland fire)				
Annual precipitation				
<u>Source</u>	<u>Pre-fire (mm)</u>	<u>Post-fire (mm)</u>	<u>Change (mm)</u>	<u>Change (%)</u>
Daymet	574	566	-8	-1.4
Annual snow water equivalent				
<u>Source</u>	<u>Pre-fire (mm)</u>	<u>Post-fire (mm)</u>	<u>Change (mm)</u>	<u>Change (%)</u>
Daymet	32	2	-31	-94.9
Monthly precipitation variance				
<u>Source</u>	<u>Pre-fire (mm)</u>	<u>Post-fire (mm)</u>	<u>Change (mm)</u>	<u>Change (%)</u>
Daymet	4605	4330	-275	-6.0
Annual potential evapotranspiration				
<u>Source</u>	<u>Pre-fire (mm)</u>	<u>Post-fire (mm)</u>	<u>Change (mm)</u>	<u>Change (%)</u>
PRISM	751	790	39	5.2
River flow (5 years before and after wildland fire)				
Annual river flow				
<u>Source</u>	<u>Pre-fire (mm)</u>	<u>Post-fire (mm)</u>	<u>Change (mm)</u>	<u>Change (%)</u>
GAGES-II	51	43	-8	-15.5
Wildland fire and climate contributions to change in river flow				
<u>Climate elasticity model</u>	<u>Change attributed to climate (mm)</u>	<u>Change attributed to wildland fire (mm)</u>	<u>Change attributed to climate (%)</u>	<u>Change attributed to wildland fire (%)</u>
CEM <sub>2</sub>	-32.3	24.3	-62.8	47.4

See table 1 for data sources.

### Santa Cruz Creek near Santa Ynez, CA (Gage 11124500)/2007 Zaca Wildfire

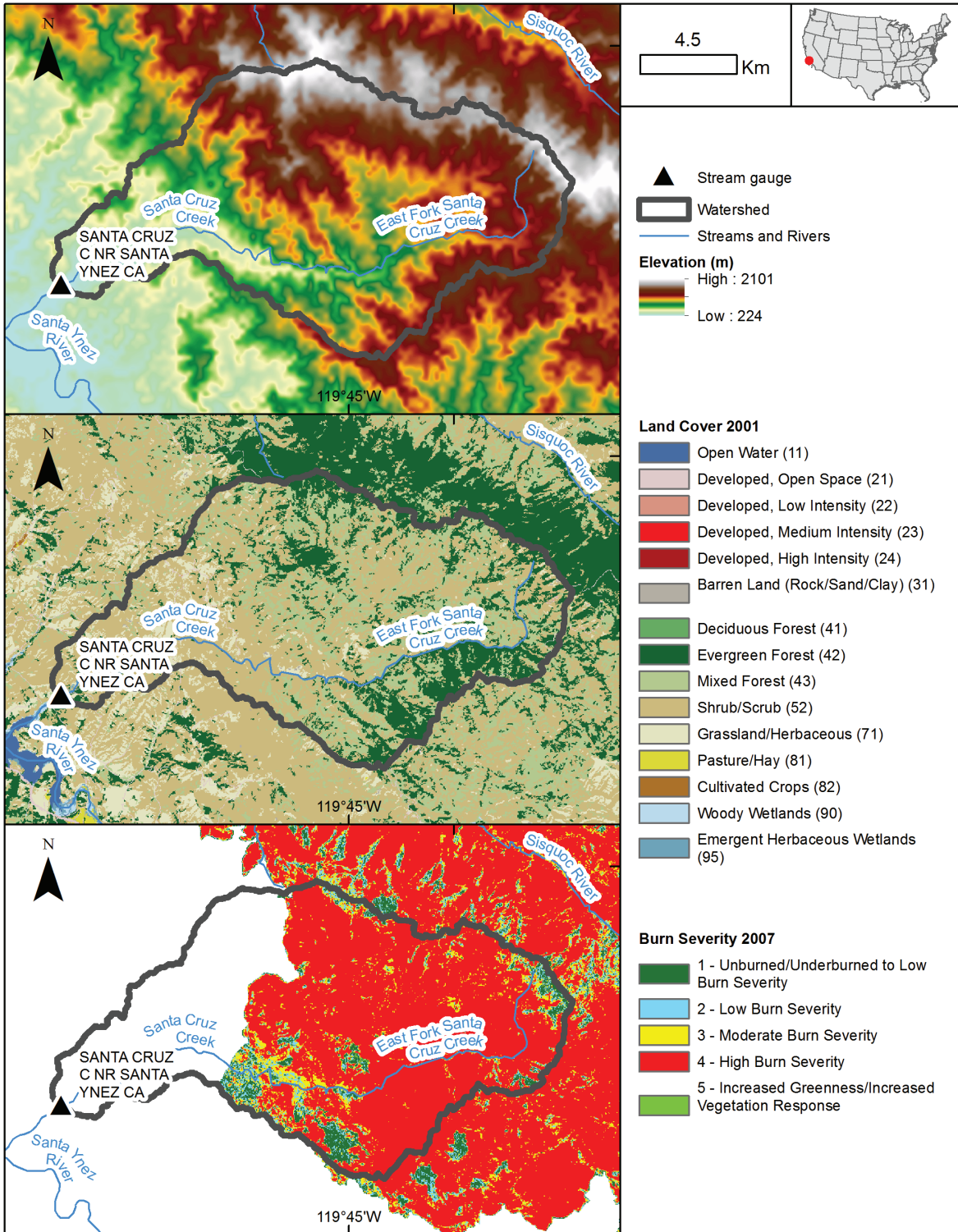



## Santa Cruz Creek near Santa Ynez, CA

Water resource region: California (HUC-2 code 18)				Climate type (Köppen): Csb
<u>Gage number</u>	<u>Latitude</u>	<u>Longitude</u>	<u>Drainage area (km<sup>2</sup>)</u>	<u>Shape parameter</u>
11124500	34.596656 N	119.908752 E	191.5	1.85
Topography (GMTED2010)				
<u>Lowest elevation (m)</u>	<u>Highest elevation (m)</u>	<u>Mean elevation (m)</u>	<u>Maximum slope (%)</u>	<u>Mean slope (%)</u>
253	1990	1038	69.7	24.8
Land cover (NLCD 2001)				
<u>Deciduous forest (%)</u>	<u>Evergreen forest (%)</u>	<u>Mixed forest (%)</u>	<u>Grassland-herbaceous (%)</u>	<u>Cultivated crop (%)</u>
0	22	24	7	0
<u>Shrubland (%)</u>	<u>Wetland (%)</u>	<u>Water (%)</u>	<u>Developed (%)</u>	<u>Barren (%)</u>
47	0	0	1	0
Wildland fire (MTBS)				
<u>Name</u>	<u>Date</u>	<u>Type</u>	<u>Burned area (km<sup>2</sup>)</u>	<u>Burned area-to-drainage area ratio (%)</u>
Zaca	7/4/2007	Wildfire	137.6	71.5
<u>Unburned-underburned (%)</u>	<u>Low severity (%)</u>	<u>Moderate severity (%)</u>	<u>High severity (%)</u>	<u>Increased greenness (%)</u>
4.6	2.6	5.0	59.3	0.0
Climate (5 years before and after wildland fire)				
Annual precipitation				
<u>Source</u>	<u>Pre-fire (mm)</u>	<u>Post-fire (mm)</u>	<u>Change (mm)</u>	<u>Change (%)</u>
Daymet	705	618	-87	-12.3
Annual snow water equivalent				
<u>Source</u>	<u>Pre-fire (mm)</u>	<u>Post-fire (mm)</u>	<u>Change (mm)</u>	<u>Change (%)</u>
Daymet	15	21	6	44.2
Monthly precipitation variance				
<u>Source</u>	<u>Pre-fire (mm)</u>	<u>Post-fire (mm)</u>	<u>Change (mm)</u>	<u>Change (%)</u>
Daymet	8408	8209	-200	-2.4
Annual potential evapotranspiration				
<u>Source</u>	<u>Pre-fire (mm)</u>	<u>Post-fire (mm)</u>	<u>Change (mm)</u>	<u>Change (%)</u>
PRISM	762	810	48	6.4
River flow (5 years before and after wildland fire)				
Annual river flow				
<u>Source</u>	<u>Pre-fire (mm)</u>	<u>Post-fire (mm)</u>	<u>Change (mm)</u>	<u>Change (%)</u>
GAGES-II	96	96	0	-0.5
Wildland fire and climate contributions to change in river flow				
<u>Climate elasticity model</u>	<u>Change attributed to climate (mm)</u>	<u>Change attributed to wildland fire (mm)</u>	<u>Change attributed to climate (%)</u>	<u>Change attributed to wildland fire (%)</u>
CEM <sub>2</sub>	-147.1	146.6	-153.2	152.7

See table 1 for data sources.

### Lopez Creek near Arroyo Grande, CA (Gage 11141280)/1985 Las Pilitas Wildfire

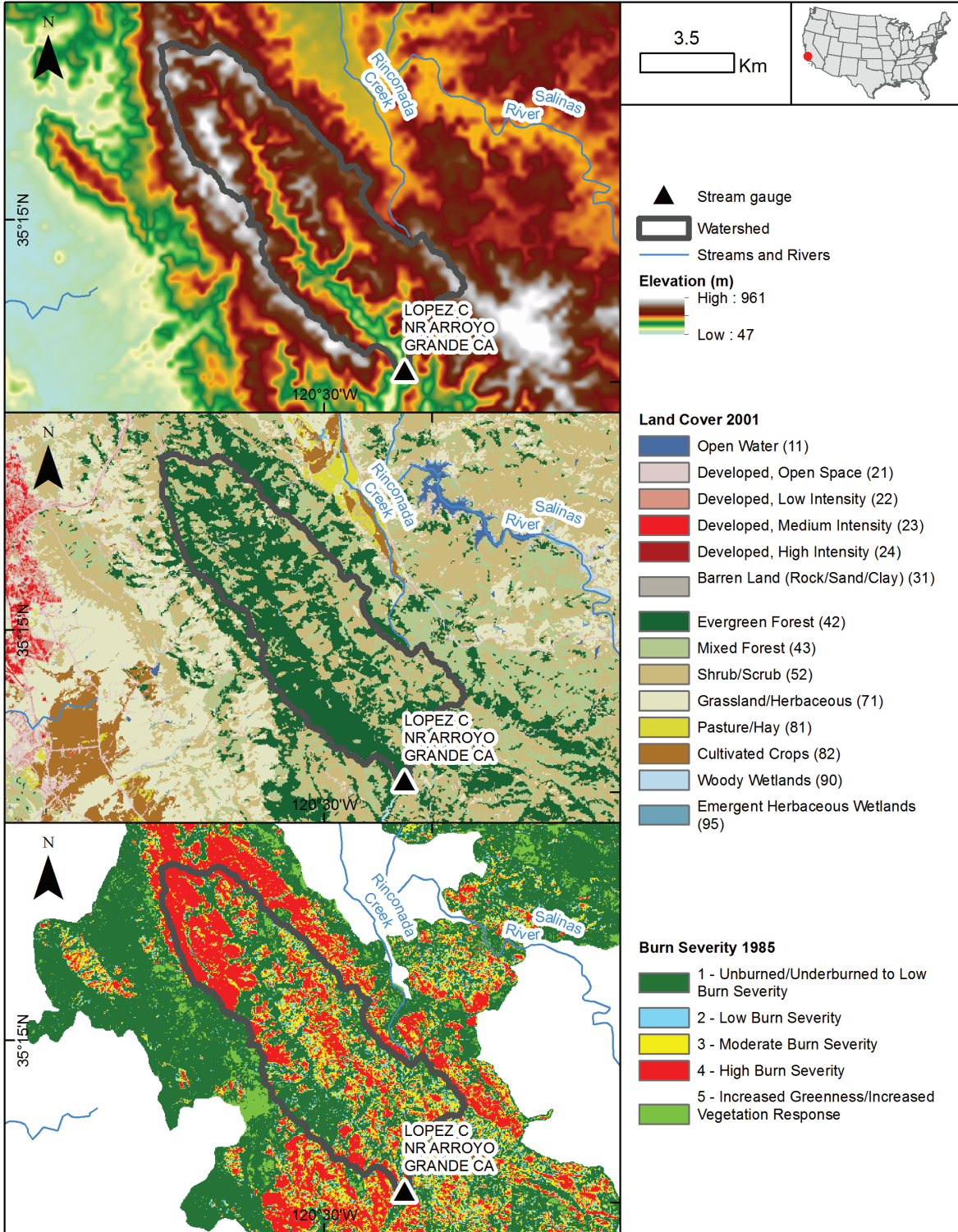

## Lopez Creek near Arroyo Grande, CA

Water resource region: California (HUC-2 code 18)				Climate type (Köppen): Csb
<u>Gage number</u>	<u>Latitude</u>	<u>Longitude</u>	<u>Drainage area (km<sup>2</sup>)</u>	<u>Shape parameter</u>
11141280	35.23553 N	120.472386 E	54.0	2.00
Topography (GMTED2010)				
<u>Lowest elevation (m)</u>	<u>Highest elevation (m)</u>	<u>Mean elevation (m)</u>	<u>Maximum slope (%)</u>	<u>Mean slope (%)</u>
213	865	557	61.1	22.4
Land cover (NLCD 2001)				
<u>Deciduous forest (%)</u>	<u>Evergreen forest (%)</u>	<u>Mixed forest (%)</u>	<u>Grassland-herbaceous (%)</u>	<u>Cultivated crop (%)</u>
0	56	14	1	0
<u>Shrubland (%)</u>	<u>Wetland (%)</u>	<u>Water (%)</u>	<u>Developed (%)</u>	<u>Barren (%)</u>
27	0	0	1	0
Wildland fire (MTBS)				
<u>Name</u>	<u>Date</u>	<u>Type</u>	<u>Burned area (km<sup>2</sup>)</u>	<u>Burned area-to-drainage area ratio (%)</u>
Las Pilitas	7/1/1985	Wildfire	53.8	99.5
<u>Unburned-underburned (%)</u>	<u>Low severity (%)</u>	<u>Moderate severity (%)</u>	<u>High severity (%)</u>	<u>Increased greenness (%)</u>
45.3	1.7	18.1	34.4	0.5
Climate (5 years before and after wildland fire)				
Annual precipitation				
<u>Source</u>	<u>Pre-fire (mm)</u>	<u>Post-fire (mm)</u>	<u>Change (mm)</u>	<u>Change (%)</u>
Daymet	783	510	-273	-34.9
Annual snow water equivalent				
<u>Source</u>	<u>Pre-fire (mm)</u>	<u>Post-fire (mm)</u>	<u>Change (mm)</u>	<u>Change (%)</u>
Daymet	0	8	8	—
Monthly precipitation variance				
<u>Source</u>	<u>Pre-fire (mm)</u>	<u>Post-fire (mm)</u>	<u>Change (mm)</u>	<u>Change (%)</u>
Daymet	6570	3577	-2993	-45.6
Annual potential evapotranspiration				
<u>Source</u>	<u>Pre-fire (mm)</u>	<u>Post-fire (mm)</u>	<u>Change (mm)</u>	<u>Change (%)</u>
PRISM	797	786	-11	-1.4
River flow (5 years before and after wildland fire)				
Annual river flow				
<u>Source</u>	<u>Pre-fire (mm)</u>	<u>Post-fire (mm)</u>	<u>Change (mm)</u>	<u>Change (%)</u>
GAGES-II	280	100	-180	-64.2
Wildland fire and climate contributions to change in river flow				
<u>Climate elasticity model</u>	<u>Change attributed to climate (mm)</u>	<u>Change attributed to wildland fire (mm)</u>	<u>Change attributed to climate (%)</u>	<u>Change attributed to wildland fire (%)</u>
CEM <sub>2</sub>	-182.0	2.0	-64.9	0.7

See table 1 for data sources.

### Nacimiento River near Bryson, CA (Gage 11148900)/1996 Unnamed Wildfire

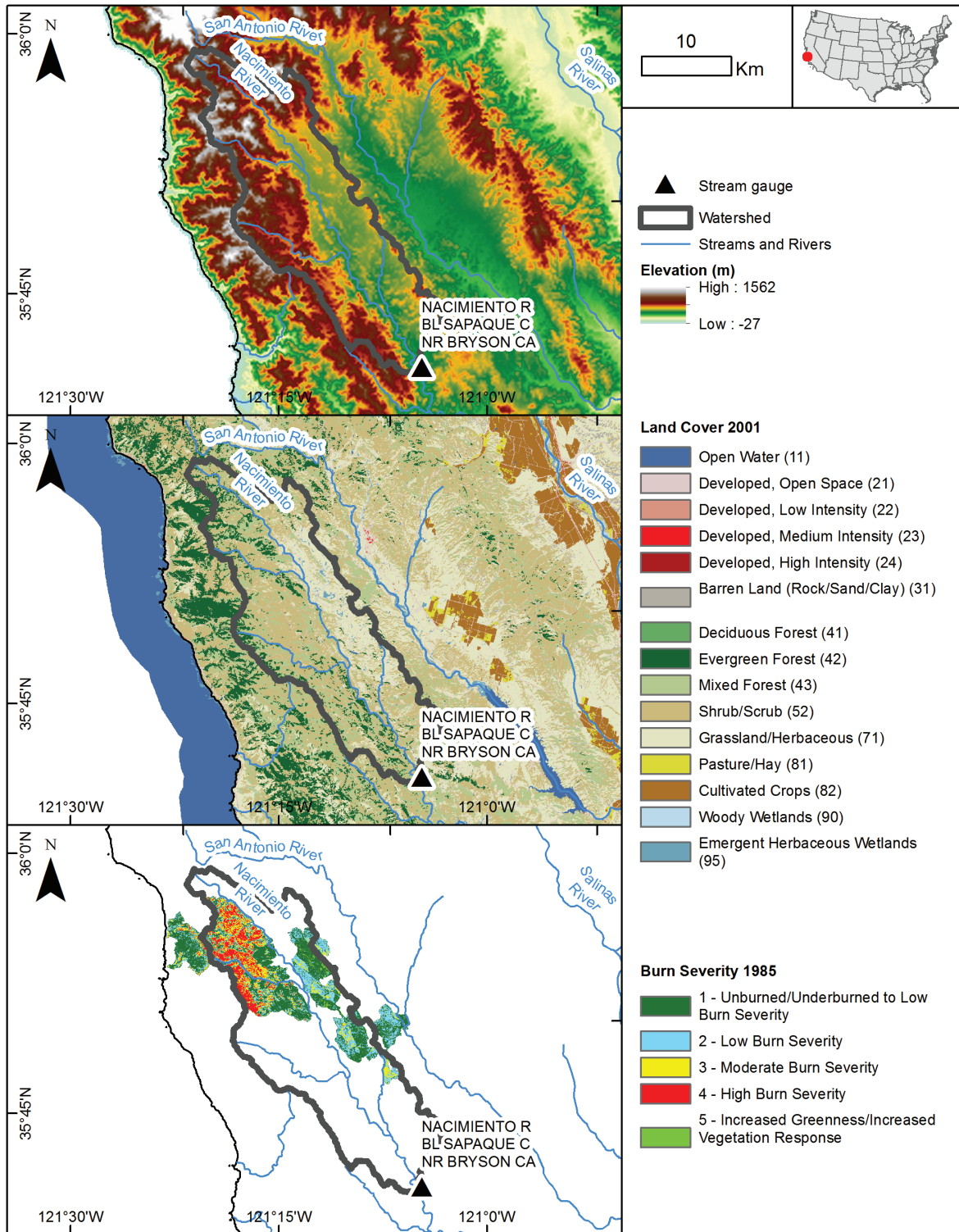



## Nacimiento River near Bryson, CA

Water resource region: California (HUC-2 code 18)				Climate type (Köppen): Csb
<u>Gage number</u>	<u>Latitude</u>	<u>Longitude</u>	<u>Drainage area (km<sup>2</sup>)</u>	<u>Shape parameter</u>
11148900	35.788579 N	121.093805 E	403.5	2.32
Topography (GMTED2010)				
<u>Lowest elevation (m)</u>	<u>Highest elevation (m)</u>	<u>Mean elevation (m)</u>	<u>Maximum slope (%)</u>	<u>Mean slope (%)</u>
276	1118	544	61.1	14.2
Land cover (NLCD 2001)				
<u>Deciduous forest (%)</u>	<u>Evergreen forest (%)</u>	<u>Mixed forest (%)</u>	<u>Grassland-herbaceous (%)</u>	<u>Cultivated crop (%)</u>
0	12	22	21	0
<u>Shrubland (%)</u>	<u>Wetland (%)</u>	<u>Water (%)</u>	<u>Developed (%)</u>	<u>Barren (%)</u>
41	1	0	4	0
Wildland fire (MTBS)				
<u>Name</u>	<u>Date</u>	<u>Type</u>	<u>Burned area (km<sup>2</sup>)</u>	<u>Burned area-to-drainage area ratio (%)</u>
Unnamed	10/7/1996	Wildfire	128.9	32.0
<u>Unburned-underburned (%)</u>	<u>Low severity (%)</u>	<u>Moderate severity (%)</u>	<u>High severity (%)</u>	<u>Increased greenness (%)</u>
14.7	6.9	5.4	5.0	0.4
Climate (5 years before and after wildland fire)				
Annual precipitation				
<u>Source</u>	<u>Pre-fire (mm)</u>	<u>Post-fire (mm)</u>	<u>Change (mm)</u>	<u>Change (%)</u>
Daymet	937	934	-4	-0.4
Annual snow water equivalent				
<u>Source</u>	<u>Pre-fire (mm)</u>	<u>Post-fire (mm)</u>	<u>Change (mm)</u>	<u>Change (%)</u>
Daymet	2	0	-1	-94.8
Monthly precipitation variance				
<u>Source</u>	<u>Pre-fire (mm)</u>	<u>Post-fire (mm)</u>	<u>Change (mm)</u>	<u>Change (%)</u>
Daymet	19 025	13 697	-5328	-28.0
Annual potential evapotranspiration				
<u>Source</u>	<u>Pre-fire (mm)</u>	<u>Post-fire (mm)</u>	<u>Change (mm)</u>	<u>Change (%)</u>
PRISM	820	830	10	1.2
River flow (5 years before and after wildland fire)				
Annual river flow				
<u>Source</u>	<u>Pre-fire (mm)</u>	<u>Post-fire (mm)</u>	<u>Change (mm)</u>	<u>Change (%)</u>
GAGES-II	414	516	102	24.7
Wildland fire and climate contributions to change in river flow				
<u>Climate elasticity model</u>	<u>Change attributed to climate (mm)</u>	<u>Change attributed to wildland fire (mm)</u>	<u>Change attributed to climate (%)</u>	<u>Change attributed to wildland fire (%)</u>
CEM <sub>3</sub>	111.1	-9.0	26.8	-2.2

See table 1 for data sources.

### Cantua Creek near Cantua Creek, CA (Gage 11253310)/1985 Losgatosiv Wildfire

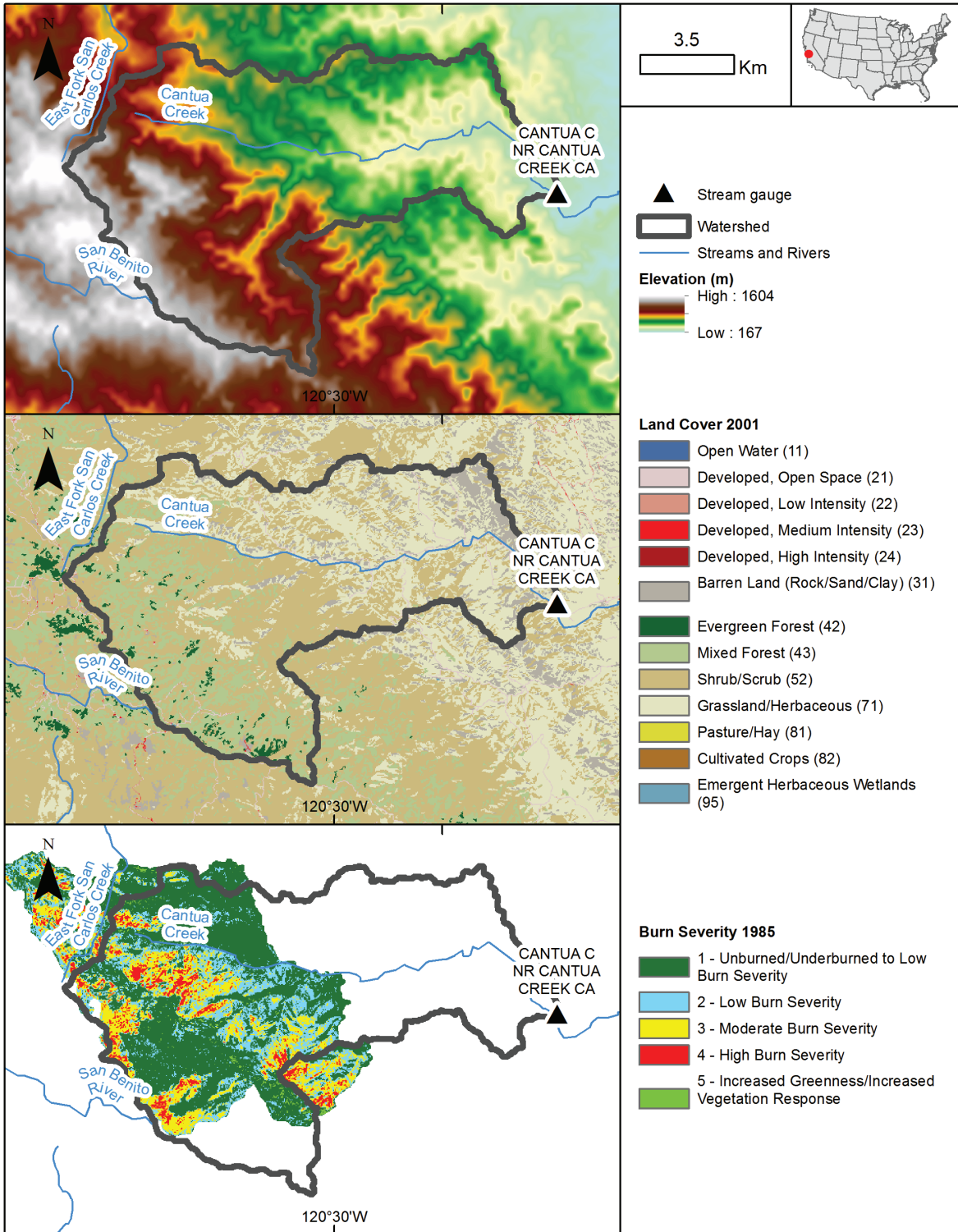

## Cantua Creek near Cantua Creek, CA

Water resource region: California (HUC-2 code 18)				Climate type (Köppen): BWk
<u>Gage number</u>	<u>Latitude</u>	<u>Longitude</u>	<u>Drainage area (km<sup>2</sup>)</u>	<u>Shape parameter</u>
11253310	36.402174 N	120.433492 E	120.4	2.06
Topography (GMTED2010)				
<u>Lowest elevation (m)</u>	<u>Highest elevation (m)</u>	<u>Mean elevation (m)</u>	<u>Maximum slope (%)</u>	<u>Mean slope (%)</u>
230	1510	759	56.8	17.7
Land cover (NLCD 2001)				
<u>Deciduous forest (%)</u>	<u>Evergreen forest (%)</u>	<u>Mixed forest (%)</u>	<u>Grassland-herbaceous (%)</u>	<u>Cultivated crop (%)</u>
0	1	17	30	0
<u>Shrubland (%)</u>	<u>Wetland (%)</u>	<u>Water (%)</u>	<u>Developed (%)</u>	<u>Barren (%)</u>
42	0	0	1	8
Wildland fire (MTBS)				
<u>Name</u>	<u>Date</u>	<u>Type</u>	<u>Burned area (km<sup>2</sup>)</u>	<u>Burned area-to-drainage area ratio (%)</u>
Losgatosiv	7/6/1985	Wildfire	63.5	52.7
<u>Unburned-underburned (%)</u>	<u>Low severity (%)</u>	<u>Moderate severity (%)</u>	<u>High severity (%)</u>	<u>Increased greenness (%)</u>
30.7	10.3	9.8	1.9	0.1
Climate (5 years before and after wildland fire)				
Annual precipitation				
<u>Source</u>	<u>Pre-fire (mm)</u>	<u>Post-fire (mm)</u>	<u>Change (mm)</u>	<u>Change (%)</u>
Daymet	525	320	-206	-39.2
Annual snow water equivalent				
<u>Source</u>	<u>Pre-fire (mm)</u>	<u>Post-fire (mm)</u>	<u>Change (mm)</u>	<u>Change (%)</u>
Daymet	88	172	84	95.6
Monthly precipitation variance				
<u>Source</u>	<u>Pre-fire (mm)</u>	<u>Post-fire (mm)</u>	<u>Change (mm)</u>	<u>Change (%)</u>
Daymet	2811	1459	-1352	-48.1
Annual potential evapotranspiration				
<u>Source</u>	<u>Pre-fire (mm)</u>	<u>Post-fire (mm)</u>	<u>Change (mm)</u>	<u>Change (%)</u>
PRISM	894	910	15	1.7
River flow (5 years before and after wildland fire)				
Annual river flow				
<u>Source</u>	<u>Pre-fire (mm)</u>	<u>Post-fire (mm)</u>	<u>Change (mm)</u>	<u>Change (%)</u>
GAGES-II	41	9	-32	-77.1
Wildland fire and climate contributions to change in river flow				
<u>Climate elasticity model</u>	<u>Change attributed to climate (mm)</u>	<u>Change attributed to wildland fire (mm)</u>	<u>Change attributed to climate (%)</u>	<u>Change attributed to wildland fire (%)</u>
CEM <sub>1</sub>	-45.1	13.6	-110.3	33.1

See table 1 for data sources.

### Big Creek near Groveland, CA (Gage 11284400)/1987 Hamm Wildfire

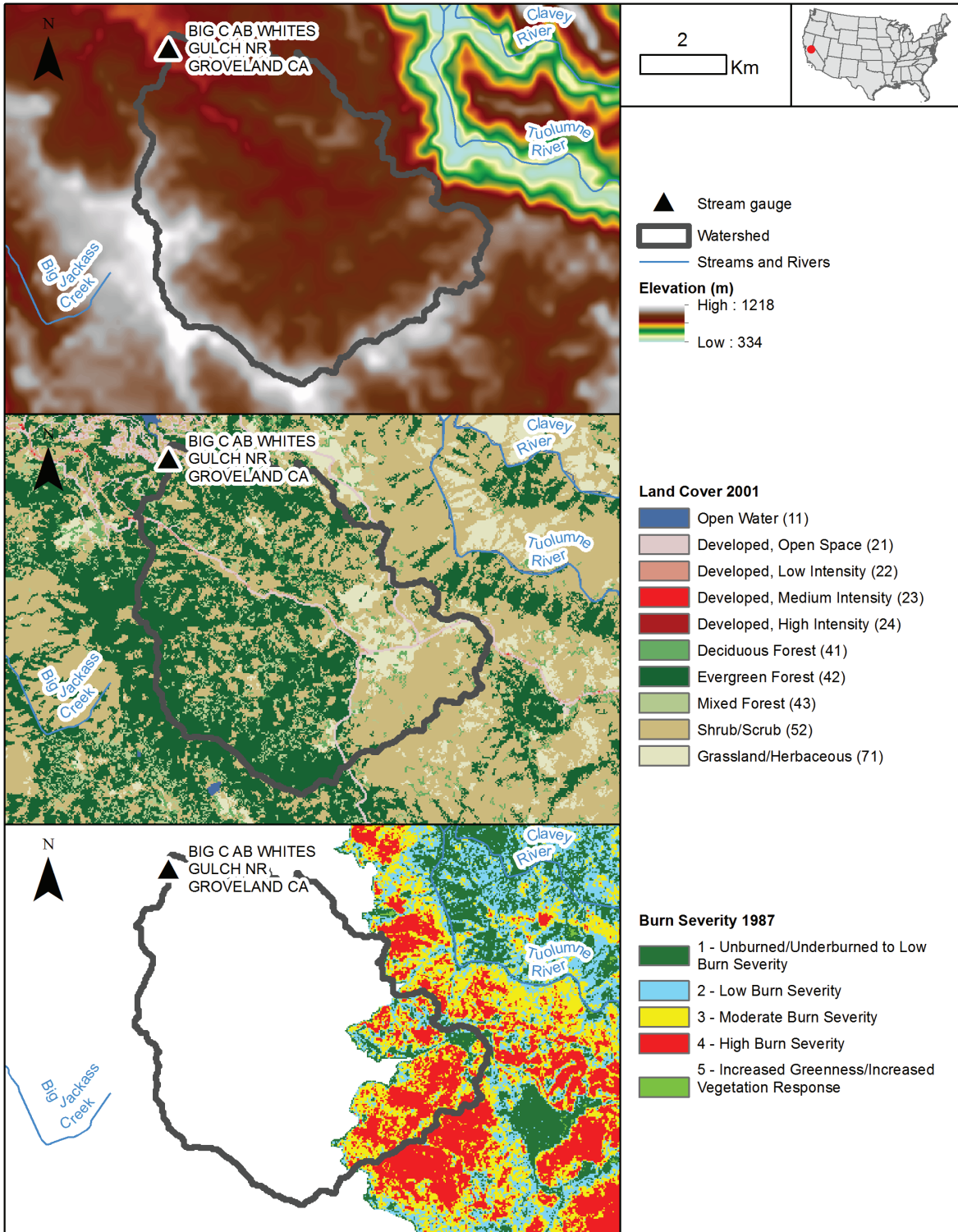



## Big Creek near Groveland, CA

Water resource region: California (HUC-2 code 18)				Climate type (Köppen): Csa
<u>Gage number</u>	<u>Latitude</u>	<u>Longitude</u>	<u>Drainage area (km<sup>2</sup>)</u>	<u>Shape parameter</u>
11284400	37.841871 N	120.184910 E	41.7	1.68
Topography (GMTED2010)				
<u>Lowest elevation (m)</u>	<u>Highest elevation (m)</u>	<u>Mean elevation (m)</u>	<u>Maximum slope (%)</u>	<u>Mean slope (%)</u>
806	1197	958	22.9	9.0
Land cover (NLCD 2001)				
<u>Deciduous forest (%)</u>	<u>Evergreen forest (%)</u>	<u>Mixed forest (%)</u>	<u>Grassland-herbaceous (%)</u>	<u>Cultivated crop (%)</u>
2	47	6	6	0
<u>Shrubland (%)</u>	<u>Wetland (%)</u>	<u>Water (%)</u>	<u>Developed (%)</u>	<u>Barren (%)</u>
36	0	0	3	0
Wildland fire (MTBS)				
<u>Name</u>	<u>Date</u>	<u>Type</u>	<u>Burned area (km<sup>2</sup>)</u>	<u>Burned area-to-drainage area ratio (%)</u>
Hamm	8/30/1987	Wildfire	8.6	20.6
<u>Unburned-underburned (%)</u>	<u>Low severity (%)</u>	<u>Moderate severity (%)</u>	<u>High severity (%)</u>	<u>Increased greenness (%)</u>
3.9	2.1	7.8	6.8	0.0
Climate (5 years before and after wildland fire)				
Annual precipitation				
<u>Source</u>	<u>Pre-fire (mm)</u>	<u>Post-fire (mm)</u>	<u>Change (mm)</u>	<u>Change (%)</u>
Daymet	1251	661	-590	-47.2
Annual snow water equivalent				
<u>Source</u>	<u>Pre-fire (mm)</u>	<u>Post-fire (mm)</u>	<u>Change (mm)</u>	<u>Change (%)</u>
Daymet	319	272	-47	-14.7
Monthly precipitation variance				
<u>Source</u>	<u>Pre-fire (mm)</u>	<u>Post-fire (mm)</u>	<u>Change (mm)</u>	<u>Change (%)</u>
Daymet	15 363	5644	-9719	-63.3
Annual potential evapotranspiration				
<u>Source</u>	<u>Pre-fire (mm)</u>	<u>Post-fire (mm)</u>	<u>Change (mm)</u>	<u>Change (%)</u>
PRISM	730	747	17	2.3
River flow (5 years before and after wildland fire)				
Annual river flow				
<u>Source</u>	<u>Pre-fire (mm)</u>	<u>Post-fire (mm)</u>	<u>Change (mm)</u>	<u>Change (%)</u>
GAGES-II	401	33	-368	-91.7
Wildland fire and climate contributions to change in river flow				
<u>Climate elasticity model</u>	<u>Change attributed to climate (mm)</u>	<u>Change attributed to wildland fire (mm)</u>	<u>Change attributed to climate (%)</u>	<u>Change attributed to wildland fire (%)</u>
CEM <sub>3</sub>	-315.5	-52.1	-78.7	-13.0

See table 1 for data sources.

### Deer Creek near Vina, CA (Gage 11383500)/1990 Campbell Wildfire

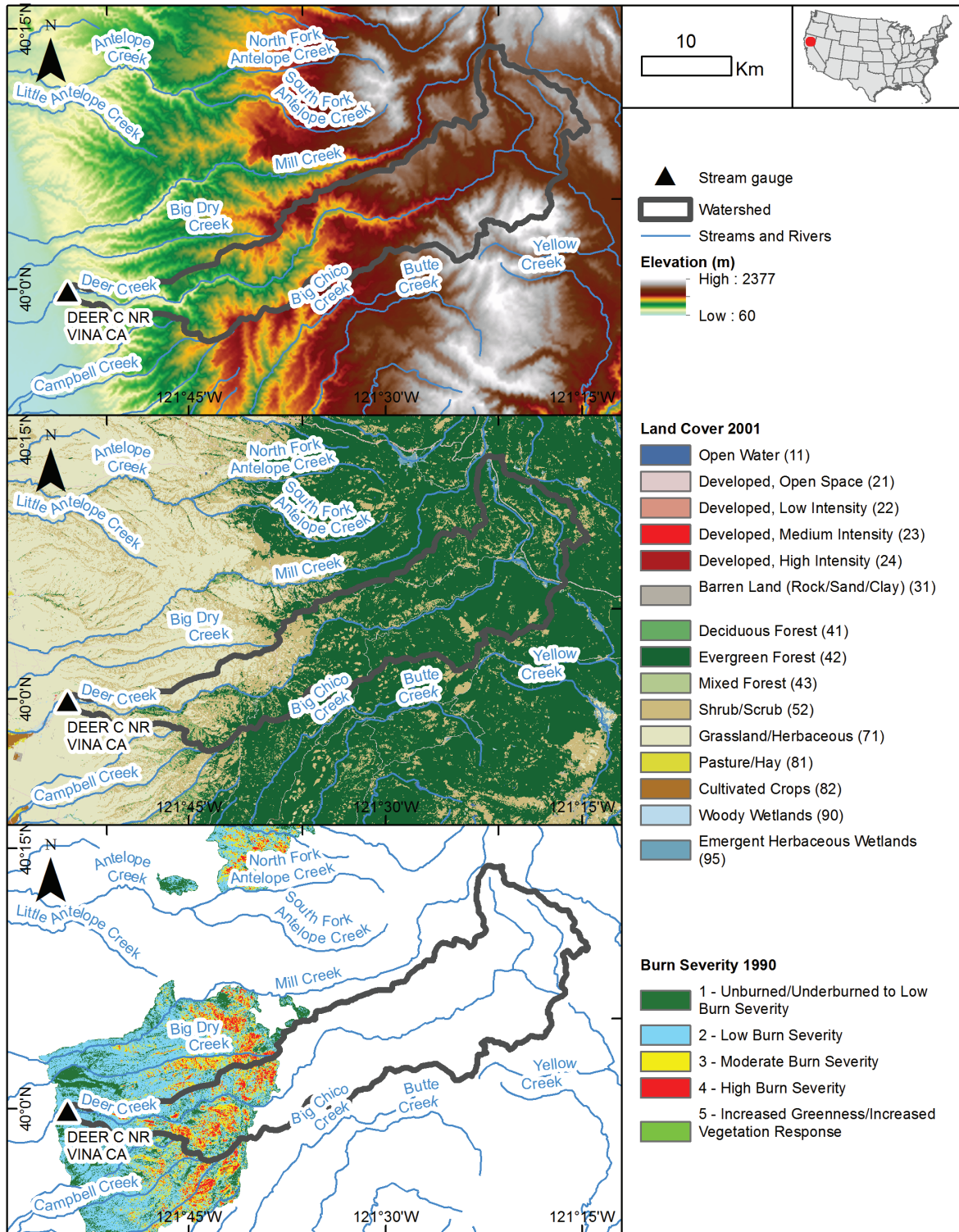

## Deer Creek near Vina, CA

Water resource region: California (HUC-2 code 18)				Climate type (Köppen): Csa
<u>Gage number</u>	<u>Latitude</u>	<u>Longitude</u>	<u>Drainage area (km<sup>2</sup>)</u>	<u>Shape parameter</u>
11383500	40.014047 N	121.948318 E	539.8	2.06
Topography (GMTED2010)				
<u>Lowest elevation (m)</u>	<u>Highest elevation (m)</u>	<u>Mean elevation (m)</u>	<u>Maximum slope (%)</u>	<u>Mean slope (%)</u>
163	2351	1287	64.4	17.8
Land cover (NLCD 2001)				
<u>Deciduous forest (%)</u>	<u>Evergreen forest (%)</u>	<u>Mixed forest (%)</u>	<u>Grassland-herbaceous (%)</u>	<u>Cultivated crop (%)</u>
1	67	0	9	0
<u>Shrubland (%)</u>	<u>Wetland (%)</u>	<u>Water (%)</u>	<u>Developed (%)</u>	<u>Barren (%)</u>
21	1	0	1	0
Wildland fire (MTBS)				
<u>Name</u>	<u>Date</u>	<u>Type</u>	<u>Burned area (km<sup>2</sup>)</u>	<u>Burned area-to-drainage area ratio (%)</u>
Campbell	8/6/1990	Wildfire	116.0	21.6
<u>Unburned-underburned (%)</u>	<u>Low severity (%)</u>	<u>Moderate severity (%)</u>	<u>High severity (%)</u>	<u>Increased greenness (%)</u>
2.7	12.6	4.3	2.0	0.0
Climate (5 years before and after wildland fire)				
Annual precipitation				
<u>Source</u>	<u>Pre-fire (mm)</u>	<u>Post-fire (mm)</u>	<u>Change (mm)</u>	<u>Change (%)</u>
Daymet	1123	1106	-18	-1.6
Annual snow water equivalent				
<u>Source</u>	<u>Pre-fire (mm)</u>	<u>Post-fire (mm)</u>	<u>Change (mm)</u>	<u>Change (%)</u>
Daymet	3834	9315	5481	143.0
Monthly precipitation variance				
<u>Source</u>	<u>Pre-fire (mm)</u>	<u>Post-fire (mm)</u>	<u>Change (mm)</u>	<u>Change (%)</u>
Daymet	14 992	11 277	-3714	-24.8
Annual potential evapotranspiration				
<u>Source</u>	<u>Pre-fire (mm)</u>	<u>Post-fire (mm)</u>	<u>Change (mm)</u>	<u>Change (%)</u>
PRISM	638	642	4	0.6
River flow (5 years before and after wildland fire)				
Annual river flow				
<u>Source</u>	<u>Pre-fire (mm)</u>	<u>Post-fire (mm)</u>	<u>Change (mm)</u>	<u>Change (%)</u>
GAGES-II	401	327	-74	-18.4
Wildland fire and climate contributions to change in river flow				
<u>Climate elasticity model</u>	<u>Change attributed to climate (mm)</u>	<u>Change attributed to wildland fire (mm)</u>	<u>Change attributed to climate (%)</u>	<u>Change attributed to wildland fire (%)</u>
CEM <sub>1</sub>	-12.5	-61.3	-3.1	-15.3

See table 1 for data sources.



### North Fork Cache Creek near Clearlake Oaks, CA (Gage 11451100)/1996 Fork Wildfire

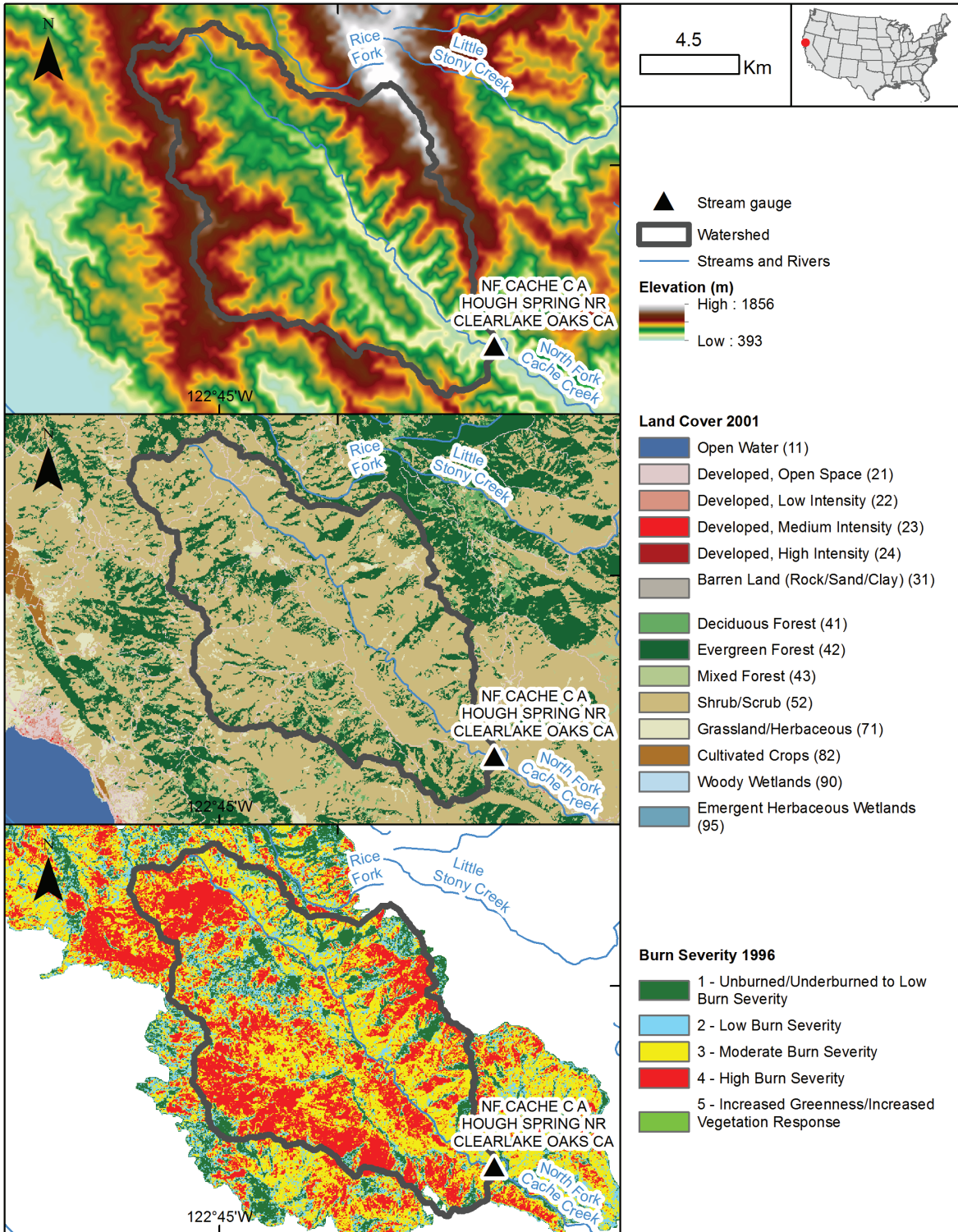



## North Fork Cache Creek near Clearlake Oaks, CA

Water resource region: California (HUC-2 code 18)				Climate type (Köppen): Csa
<u>Gage number</u>	<u>Latitude</u>	<u>Longitude</u>	<u>Drainage area (km<sup>2</sup>)</u>	<u>Shape parameter</u>
11451100	39.165446 N	122.619986 E	155.1	1.81
Topography (GMTED2010)				
<u>Lowest elevation (m)</u>	<u>Highest elevation (m)</u>	<u>Mean elevation (m)</u>	<u>Maximum slope (%)</u>	<u>Mean slope (%)</u>
485	1776	910	55.9	23.7
Land cover (NLCD 2001)				
<u>Deciduous forest (%)</u>	<u>Evergreen forest (%)</u>	<u>Mixed forest (%)</u>	<u>Grassland-herbaceous (%)</u>	<u>Cultivated crop (%)</u>
0	18	2	2	0
<u>Shrubland (%)</u>	<u>Wetland (%)</u>	<u>Water (%)</u>	<u>Developed (%)</u>	<u>Barren (%)</u>
75	0	0	2	0
Wildland fire (MTBS)				
<u>Name</u>	<u>Date</u>	<u>Type</u>	<u>Burned area (km<sup>2</sup>)</u>	<u>Burned area-to-drainage area ratio (%)</u>
Fork	8/11/1996	Wildfire	154.3	99.6
<u>Unburned-underburned (%)</u>	<u>Low severity (%)</u>	<u>Moderate severity (%)</u>	<u>High severity (%)</u>	<u>Increased greenness (%)</u>
11.0	10.5	43.5	34.6	0.0
Climate (5 years before and after wildland fire)				
Annual precipitation				
<u>Source</u>	<u>Pre-fire (mm)</u>	<u>Post-fire (mm)</u>	<u>Change (mm)</u>	<u>Change (%)</u>
Daymet	1057	1275	218	20.7
Annual snow water equivalent				
<u>Source</u>	<u>Pre-fire (mm)</u>	<u>Post-fire (mm)</u>	<u>Change (mm)</u>	<u>Change (%)</u>
Daymet	22	19	-3	-13.8
Monthly precipitation variance				
<u>Source</u>	<u>Pre-fire (mm)</u>	<u>Post-fire (mm)</u>	<u>Change (mm)</u>	<u>Change (%)</u>
Daymet	21 125	18 822	-2303	-10.9
Annual potential evapotranspiration				
<u>Source</u>	<u>Pre-fire (mm)</u>	<u>Post-fire (mm)</u>	<u>Change (mm)</u>	<u>Change (%)</u>
PRISM	840	770	-70	-8.4
River flow (5 years before and after wildland fire)				
Annual river flow				
<u>Source</u>	<u>Pre-fire (mm)</u>	<u>Post-fire (mm)</u>	<u>Change (mm)</u>	<u>Change (%)</u>
GAGES-II	678	918	240	35.4
Wildland fire and climate contributions to change in river flow				
<u>Climate elasticity model</u>	<u>Change attributed to climate (mm)</u>	<u>Change attributed to wildland fire (mm)</u>	<u>Change attributed to climate (%)</u>	<u>Change attributed to wildland fire (%)</u>
CEM <sub>3</sub>	103.3	136.4	15.2	20.1

See table 1 for data sources.

### Salmon River near Somes Bar, CA (Gage 11522500)/1987 Unnamed Wildfire

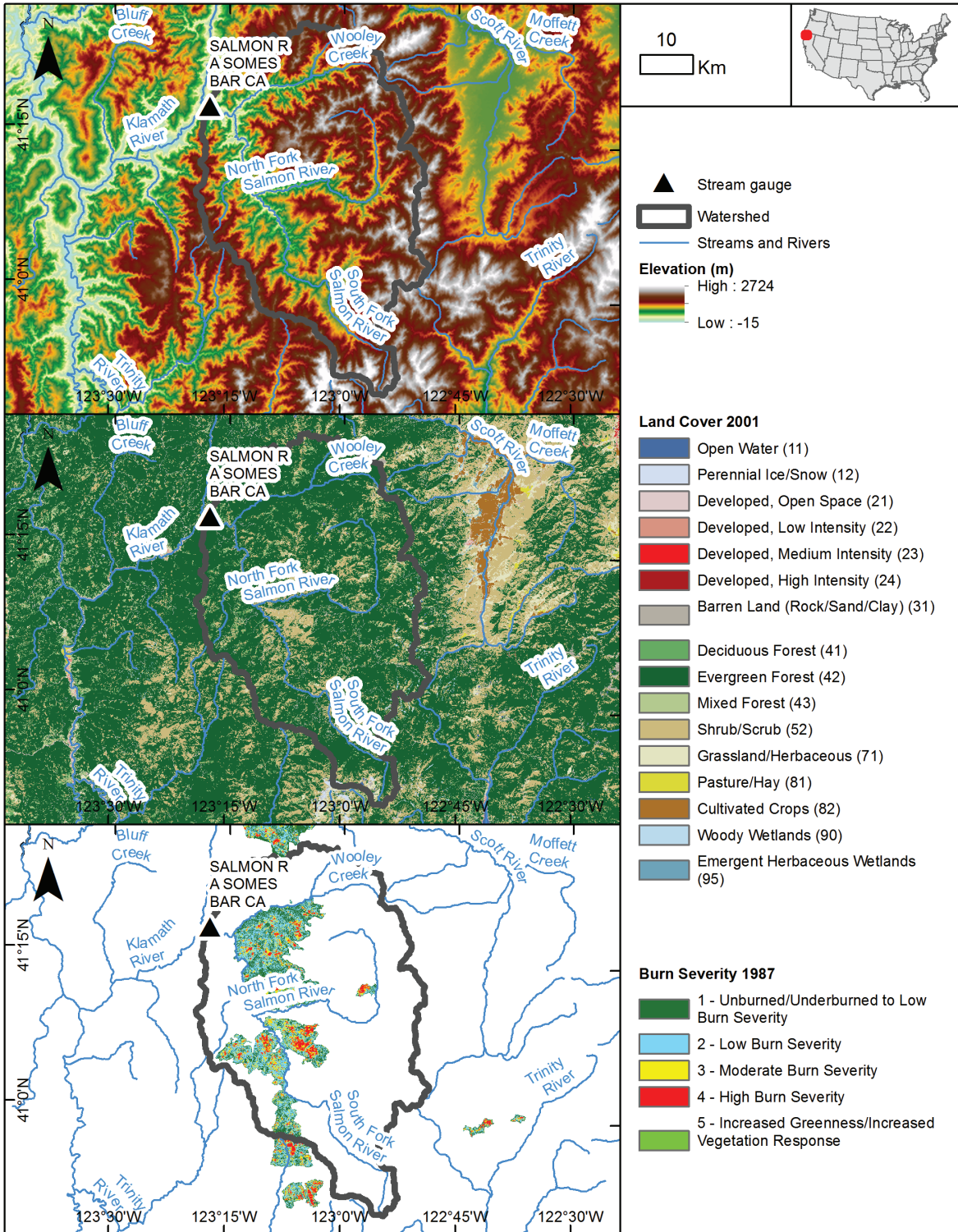

## Salmon River near Somes Bar, CA

Water resource region: California (HUC-2 code 18)				Climate type (Köppen): Csa
<u>Gage number</u>	<u>Latitude</u>	<u>Longitude</u>	<u>Drainage area (km<sup>2</sup>)</u>	<u>Shape parameter</u>
11522500	41.377627 N	123.477558 E	1943.1	1.89
Topography (GMTED2010)				
<u>Lowest elevation (m)</u>	<u>Highest elevation (m)</u>	<u>Mean elevation (m)</u>	<u>Maximum slope (%)</u>	<u>Mean slope (%)</u>
164	2570	1308	82.2	33.4
Land cover (NLCD 2001)				
<u>Deciduous forest (%)</u>	<u>Evergreen forest (%)</u>	<u>Mixed forest (%)</u>	<u>Grassland-herbaceous (%)</u>	<u>Cultivated crop (%)</u>
2	76	4	1	0
<u>Shrubland (%)</u>	<u>Wetland (%)</u>	<u>Water (%)</u>	<u>Developed (%)</u>	<u>Barren (%)</u>
15	0	0	1	0
Wildland fire (MTBS)				
<u>Name</u>	<u>Date</u>	<u>Type</u>	<u>Burned area (km<sup>2</sup>)</u>	<u>Burned area-to-drainage area ratio (%)</u>
Unnamed	8/30/1987	Wildfire	403.2	20.7
<u>Unburned-underburned (%)</u>	<u>Low severity (%)</u>	<u>Moderate severity (%)</u>	<u>High severity (%)</u>	<u>Increased greenness (%)</u>
7.2	9.2	2.9	1.4	0.0
Climate (5 years before and after wildland fire)				
Annual precipitation				
<u>Source</u>	<u>Pre-fire (mm)</u>	<u>Post-fire (mm)</u>	<u>Change (mm)</u>	<u>Change (%)</u>
Daymet	1455	955	-500	-34.4
Annual snow water equivalent				
<u>Source</u>	<u>Pre-fire (mm)</u>	<u>Post-fire (mm)</u>	<u>Change (mm)</u>	<u>Change (%)</u>
Daymet	34 892	4056	-30 836	-88.4
Monthly precipitation variance				
<u>Source</u>	<u>Pre-fire (mm)</u>	<u>Post-fire (mm)</u>	<u>Change (mm)</u>	<u>Change (%)</u>
Daymet	15 402	8059	-7343	-47.7
Annual potential evapotranspiration				
<u>Source</u>	<u>Pre-fire (mm)</u>	<u>Post-fire (mm)</u>	<u>Change (mm)</u>	<u>Change (%)</u>
PRISM	628	655	27	4.4
River flow (5 years before and after wildland fire)				
Annual river flow				
<u>Source</u>	<u>Pre-fire (mm)</u>	<u>Post-fire (mm)</u>	<u>Change (mm)</u>	<u>Change (%)</u>
GAGES-II	1064	512	-551	-51.8
Wildland fire and climate contributions to change in river flow				
<u>Climate elasticity model</u>	<u>Change attributed to climate (mm)</u>	<u>Change attributed to wildland fire (mm)</u>	<u>Change attributed to climate (%)</u>	<u>Change attributed to wildland fire (%)</u>
CEM <sub>1</sub>	-374.6	-176.7	-35.2	-16.6

See table 1 for data sources.





**Hallema, Dennis W.; Sun, Ge; Caldwell, Peter V. [and others].** 2019. Wildland Fire Impacts on Water Yield across the Contiguous United States. Gen. Tech. Rep. SRS-238. Asheville, NC: U.S. Department of Agriculture Forest Service, Southern Research Station. 109 p.

Wildland fires in the contiguous United States (CONUS) have increased in size and severity, but much remains unclear about the impact of fire size and burn severity on water supplies used for drinking, irrigation, industry, and hydropower. While some have investigated large-scale fire patterns, long-term effects on runoff, and the simultaneous effect of fire and climate trends on surface water yield, no studies account for all these factors and their interactions at the same time. In this report, we present critical new information for the National Cohesive Wildland Fire Management Strategy—a first-time CONUS-wide assessment of observed and potential wildland fire impacts on surface water yield. First, we analyzed data from 168 fire-affected locations, collected between 1984 and 2013, with machine learning and used climate elasticity models to correct for the local climate baseline impact. Stream gage data show that annual river flow increased most in the Lower Mississippi and Lower and Upper Colorado water resource regions, however they do not show which portion of this increase is caused by fire and which portion results from local climate trends. Our machine learning model identified local climate trends as the main driver of water yield change and determined wildland fires must affect at least 19 percent of a watershed  $>10$  km<sup>2</sup> to change its annual water yield. A closer look at 32 locations with fires covering at least 19 percent of a watershed  $>10$  km<sup>2</sup> revealed that wildfire generally enhanced annual river flow. Fires increased river flow relatively the most in the Lower Colorado, Pacific Northwest, and California regions. In the Lower Colorado and Pacific Northwest regions, flow increased despite post-fire drought conditions. In southern California, post-fire drought effects masked the flow enhancement attributed to wildfire, meaning that annual water yield declined but not as much as expected based on the decline in precipitation. Prescribed burns in the Southeastern United States did not produce a widespread effect on river flow, because the area affected was typically too small and characterized by only low burn severity. In the second stage of the assessment, we performed full-coverage simulations of the CONUS with the Water Supply Stress Index (WaSSI) hydrologic model (88,000 HUC-12-level watersheds) for the period between 2001 and 2010. This enables us to fill in the gaps of areas with scarce data and to identify regions with large potential increases in post-fire annual water yield (+10 to +50 percent): mid- to high-elevation forests in northeastern Washington, northwestern Montana, central Minnesota, southern Utah, Colorado, and South Dakota, and coastal forests in Georgia and northern Florida. A hypothetical 20-percent forest burn impact scenario for the CONUS suggests that surface yield can increase up to +10 percent in most watersheds, and even more in some watersheds depending on climate, soils, and vegetation. The insights gained from this quantitative analysis have major implications for flood mitigation and watershed restoration, and are vital to forest management policies aimed at reducing fire impact risk and improving water supply under a changing climate.

**Keywords:** Climate change, national forests, prescribed burning, surface water, water yield, wildfires.



How do you rate this publication?  
Scan this code to submit your feedback or go to  
[www.srs.fs.usda.gov/pubeval](http://www.srs.fs.usda.gov/pubeval).



A copy of this general technical report is  
available for download at [www.srs.fs.usda.gov/pubs/](http://www.srs.fs.usda.gov/pubs/).



In accordance with Federal civil rights law and U.S. Department of Agriculture (USDA) civil rights regulations and policies, the USDA, its Agencies, offices, and employees, and institutions participating in or administering USDA programs are prohibited from discriminating based on race, color, national origin, religion, sex, gender identity (including gender expression), sexual orientation, disability, age, marital status, family/parental status, income derived from a public assistance program, political beliefs, or reprisal or retaliation for prior civil rights activity, in any program or activity conducted or funded by USDA (not all bases apply to all programs). Remedies and complaint filing deadlines vary by program or incident.

Persons with disabilities who require alternative means of communication for program information (e.g., Braille, large print, audiotape, American Sign Language, etc.) should contact the responsible Agency or USDA's TARGET Center at (202) 720-2600 (voice and TTY) or contact USDA through the Federal Relay Service at (800) 877-8339. Additionally, program information may be made available in languages other than English.

To file a program discrimination complaint, complete the USDA Program Discrimination Complaint Form, AD-3027, found online at [http://www.ascr.usda.gov/complaint\\_filing\\_cust.html](http://www.ascr.usda.gov/complaint_filing_cust.html) and at any USDA office or write a letter addressed to USDA and provide in the letter all of the information requested in the form. To request a copy of the complaint form, call (866) 632-9992. Submit your completed form or letter to USDA by: (1) mail: U.S. Department of Agriculture, Office of the Assistant Secretary for Civil Rights, 1400 Independence Avenue, SW, Washington, D.C. 20250-9410; (2) fax: (202) 690-7442; or (3) email: [program.intake@usda.gov](mailto:program.intake@usda.gov).

USDA is an equal opportunity provider, employer, and lender.